PORT ANGELES OLYMPIC LEADER

VOL. 29. NO. 25. PORT ANGELES, CLALLAM COUNTY, WASHINGTON, FRIDAY, JUNE 26, 1914. $1.00 PER YEAR

CONTRACTORS RUSH REGRADE

Planking Laid on Laurel and Front Streets; Two Giants at Work on Front and Peabody.

By pushing their work during the past week, contractors on the Front street regrade have sluiced enough clay and gravel from the hill to bring the street east of Laurel up to the required height. The workmen were called out on Sunday and on Monday night to level the street and to lay planking on the north side that teams and trucks might come to the front of stores by way of Railroad avenue and Lincoln street. Planks were laid later on Laurel.

The flume has been extended on the south side of Front street, and the filling in of Laurel street and the west end of Front is continuing with fine progress. With two streams eating into the hill and washing it into Front street, this part of the regrade is being done faster than that of last week when it was possible to use but one hydraulic giant.

All the hill up to Peabody street had been washed away by Sunday. A second hydraulic giant was then installed to work up Peabody street, while the other continued east on Front. The workmen found that this part of the hill is not so hard to sluice as that just finished.

The concrete sewer crossing Front street at Lincoln is nearing completion, and the fill may be made at that point within a few days. A pile-driver has been at work strengthening the bulkhead on the street just east of the sewer.

FIRE DAMAGES ANGELES BREWERY

Sparks from Chimney Set Fire to Roof; Heavy Loss in Water-Soaked Grain.

Fire in the brew house roof at the Port Angeles brewery on Third street was discovered at 8:30 o'clock Saturday morning by Superintendent Geo. Wilhelm, and was not completely extinguished until an hour later. According to Mr. Wilhelm, the building and valuable prepared grain within was damaged about $15,000, all of which was covered by insurance. The management believes that the fire was started by sparks dropping from the chimney into the brew house and igniting the dry wood.

While walking on the main roof of the building, Mr. Wilhelm happened to glance up toward the small brew house tower and saw a flame leap from the roof. He immediately called his crew, who soon had two streams of water directed upon the burning tower. A workman called out the fire department at 8:45, but the brewery crew had the flames under control by the time the hose-auto and the engine had arrived and were in operation.

The ringing of the fire bell bro't inquisitive people from all directions, and a large portion of the populace fell in behind the hose-auto as it sped up First street. The men considered the busiest instantly dropped their work and were the first to arrive on the scene and to assist in carrying out the office fixtures, valuable papers and the safe.

Those in charge of the fire company were so bewildered upon reaching the brewery that they hardly knew what to do. They began to lay hose from a nearby creek, butt some unknown spirit moved them to sprint down to the beach and to run their hose up from there.

When nearly all the hose had been strung out, someone with little regard for the feelings of the firemen discovered that the tide was out so far that the engine could not pump the water. Thereupon the fire-fighters raced back to the creek and began to set up their apparatus. Meanwhile the tiny flames leaped and danced

Continued on page 4.

Fisherman Boarded the Wrong Craft

Lars Larsen, a fisherman from Alaska, made a poor attempt to leave the country Tuesday afternoon with a two-horse rig belonging to "Sandy" Thompson. While trying to pass William Hoare with his wagon on a narrow road south of the town limits, the horses got mixed up with harness and broke the buggy tongue. Lars was discovered hiding in a manger in John Hickok's barn at 9:30 o'clock that evening, and was arrested by the town marshal.

Witnesses declare that Lars was under the influence of "spirits fermenti," and when he met Mr. Hoare, he made no attempt to check his running horses. Two wheels went into the ditch, and, as the team took the center of the road again, a tug became unfastened. This permitted the tongue to drop from the neck-yoke, and it broke in two. Lars will be brought up for a hearing next week.

LINCOLN STREET NEXT IN LINE

Plans Are Approved and Ordinance Adopted. J. O. Morse Granted Wharf Franchise.

It is a poor night at the city council these days when there is not up for consideration an assessment district for some improvement within the city. Tuesday night's session was no exception. Bids for one piece of work was ordered, and another piece was decided upon with hearing July 21. All members were present except Wilcox.

Lincoln Street Regrade.

Ordinance for improvement of Lincoln street was presented by Shields of ordinance committee without recommendation and adopted after the plans and specifications for improvements were approved. The plans called for a pile trestle between Third and Fourth streets 32 feet in width with sidewalk on either side, similar to Eighth street bridges. Some of council prefer a dirt fill here, but the cost will not permit it at this time. Answering a question, the engineer stated that from Sixth street south this street too is affected by the discrepancies of street lines.

Upon motion of Shields, clerk was directed to call for bids for improvement of First street, Oak to Valley and Valley, First to Second. Bids to be in by July 21st.

The city attorney reported in regard to employment of local labor on city work stating that the matter could not be reached by resolution or ordinance but might be carried out in contracts. He recommended that this latter method be adopted by inserting such a clause in each contract. He added, however, to his written report, verbally, that out of 70 men working under Lewis, Wiley & Morse 30 were local men, a very good percentage, he thought.

It was ordered that hereafter local labor provisions be placed in all contracts for city work.

Regarding the claim of Sherman Pollander for alleged injuries on Francis street cut, $1,690, the city attorney stated that he had not enough information at hand to give a final report, and had arranged with Mr. Rice for claimant that fuller report be made at next meeting.

Fix Minimum Electric Rate.

A resolution fixing the minimum charge at $1 per horse power for electric current for power purposes was adopted.

Jacob Rupp, in behalf of residents of C and 12th streets addressed a letter to council protesting against the change of lines making a jog in C street. Later addressing the council, Mr. Rupp thought the council should take some action to adjust these conflicting lines at this time as the expense would be little now and great later. He thought streets should be straightened before expensive improvements are put in. The city engineer being called for, agreed

Continued on page 2.

COW ORDINANCE GETS FLORAL DECORATIONS AND SLOW MUSIC

Fleming, Fowler and Bigelow Prevent Adoption of Measure Designed to Keep Cows from Eating Pretty Posies on Pedestrians' Hats.

Dainty Miss Cow Ordinance, the coquette introduced into legislative society circles by Councilman C. E. Shields two weeks ago, died on Tuesday evening of a broken heart due to her unpopularity among the affectionless city fathers, with whom she tried to flirt. Contrary to their usual behavior, the solons refused to accept her attentions and forwardness, and a sufficient number so despised her that she was verbally ejected from the city hall after an hour of spooning and discussion.

Councilmen Fisher, Shields and Dustman were so fascinated with the young visitor's charms that they voted to adopt her, but Fleming, Fowler and Bigelow considered her so unladylike that they decided against bringing her into the family. Wilcox evidently had forgotten his appointment with the fair damsel. A motion was made by Bigelow to amend the original bill, but it was not seconded. Bigelow then said that he could not remain true to his love because she would not agree to keep chickens, cats and dogs from carousing on public property.

Fleming said that it was impossible for him to support Miss Ordinance with the style in which she was bro't up, for he would be prohibited from making a respectable living by raising cows. Fowler was so bashful and fussed that he could offer no excuse for objecting. Fleming appeared to be somewhat ashamed to declare outright that Miss Ordinance was an undesirable character, for no sooner had her name been mentioned than he slid out of his chair and moved that the council cease talking about her until the people should look into her character and voice their opinion.

The motion was seconded, but the vote was lost on a tie vote. Bigelow then pullel down his vest, straightened his tie and stammered with a blushing voice that he would accept the belle provided she would agree to prevent domestic fowls from scratching up all the sidewalks when under the influence of evil spirits. The other councilmen were so jealous that they would not agree to Bigelow's amendment and allow him to romp off with the prize.

Someone announced that Miss Ordinance had agreed to regulate the transportation and traffic of cows east of E street. Thereupon, everyone put on his best blank expression and shrugged his shoulders when asked where east E street might be located. Nobody knew where it was, so it was agreed to call off the score, shuffle the cards and start a new deal, beginning where the discussion was taken up 45 minutes before.

Fleming must have received a poor hand on the first deal round, for as soon as a move was made to let Miss Ordinance into the family game, he got cold feet and protested against her adoption. He didn't feel like voting without being backed by all the people. He said that he thought it strange to bring her up in such a manner at this time. It wasn't good table manner's and besides, she was not justified in bobbing up in a community where bad companions violate the liquor and speed ordinances.

He took the crowd on a sight-seeing tour around town, pointing out instances where law was disregarded, and showing where division fences were higher than those in front. Evidently Fisher did not appreciate the trip, for he called for a point of order, bringing Fleming's carefully prepared joy-ride to a sad end. The final vote was taken, and Miss Cow Ordinance collapsed when the result was announced.

PREPARATIONS MADE FOR 4TH

Marine Band Will Meet Excursion Boats and Will Play at the Baseball Game.

Chairman Lewis Levy, of the Fourth of July committee, announces that the program of the day will consist of music by the Port Angeles Marine Band, and a baseball game in the afternoon. Fifty dollars will be given to the members of the winning team by the members of the committee.

The band will meet the excursion boats as they arrive, and will discourse music thruout the day in various parts of the downtown district. The committee requests that the business houses and as many of the residents as may be able to do so decorate their places as tastily and attractively as possible, since the unsettled condition of the main thoroughfares incident to regrading, precludes the staging of such diverse forms of amusement as generally characterize Fourth of July celebrations.

Chairman Levy also requests the city authorities to put their veto on granting any concessions to outsiders on this occasion, it being the policy of the committee to keep all the money in the city.

Wednesday afternoon when Elmer Day was walking across a plank in the rear of the hotel, it suddenly gave way, letting him fall a distance of ten feet onto the beams below, and in addition to a severe shock and shaking up he had three ribs broken. He was a pretty sick man for a few hours and will probably be confined to his bed for several days.

Fred Farmer Brings Home a Bride

Mr. Fred Farmer of Port Angeles, and Miss Ethel Cary of Seattle, were united in marriage at the First Presbyterian church in Seattle, at 4 p. m. Thursday, June 25, Dr. Matthews officiating. The wedding was a very quiet one attended only by the immediate families of the bride and groom and a few intimate friends. After the ceremony a wedding dinner was served at the home of the groom's parents, Mr. and Mrs. C. J. Farmer, and in the evening the young couple left for Vancouver, B. C., to remain for a few days before taking up their residence in Port Angeles. They expect to make their home for a couple of months with Mrs. Julia Delabarre. Fred is well known in Angeles where he lived for a number of years as a schoolboy, later taking charge of his father's business interests in Bremerton and now engaged in a flourishing business for himself in Port Angeles. He is a young man of excellent habits and splendid business ability and deserves the success that already seems assured him. His bride is a charming young woman who will be warmly welcomed in all social circles in Port Angeles.

Steady progress is being made in the construction of the new railroad by the Chicago, Milwaukee and Puget Sound contractors, as it is shown by the fact that the ties and rails have been laid on the trestle from the west as far as Oak street. This makes it possible to run cars right into the business district, which professional men think will be of great assistance in inducing men and corporations with capital to invest in Port Angeles property and to establish manufacturing plants on the waterfront.

The question of taxes is one that appeals to us all today. Come out June 29th and hear what Regan has to say on the subject. His lecture is a whirlwind of facts and entertainment and is free to all.

P. O. Block Makes Fine Appearance

The new two-story post office building on Oak street will be ready for the government postal department to move in by the first of next month, according to a statement made Wednesday morning by the owner, Charles Morse. The plasterers have nearly completed their work, and the painters have appeared on the job to paint the cornices and other woodwork.

The building makes a fine appearance and gives one a definite idea as to its structure since the removal of the forms from the concrete walls. As soon as the plastering is finished, Mr. Morse will begin laying the floor and will install the fixtures immediately after they arrive from Indianapolis.

The post office will occupy the entire main floor, and the upper story will be rented to private concerns. Mr. Morse has already received many requests for office space.

FLORISTS GIVE FINE PROGRAM

Novices Interested in Growing Beautiful Flowers Please with Entertainment.

The entertainment given in the high school auditorium last Friday evening by young flower growers was very pleasant and enjoyable, according to those who attended. The program as a whole was excellent considering the amount of time the directors and young people were able to devote toward arranging and practicing the numbers. There was a fine variety of instrumental and vocal solos, choruses and readings. The audience was immensely pleased with the music, especially that rendered by the little girls, and every number was encored.

The first number was a novel duet, the Hongroise March by Kowalski, played by Vivian Stovel and Verna Wolverton on two pianos facing opposite directions. The Rose Maiden chorus, composed of thirty little girls in white carrying baskets of roses,then sang the beautiful "Welcome Month of Roses," followed by a recitation by Norah Aldwell. She gave "Wadin' in de Creek" with effect, and recited "Little Boy Blue" in response to the hearty encore. Her expression and gestures were excellent and her voice carried well to all parts of the room.

The ladies' quartette, composed of Mesdames Case, Rixon, Stovel, and Troy, sang the bridal chorus from 'Rose Maiden", which was followed by a difficult piano solo by Verna Wolverton. Francis Hoare sang two charming solos very beautifully, after which Doreen Aldwell delighted the audience by reciting "The Flower," and as an encore "Little Orphan Annie," both numbers reflecting great credit upon the youthful speaker and her instructor.

A chorus of twelve young women in white and wearing small wreaths of rosebuds danced slowly in couples to the front of the stage, where they sang "The Morn,, and "Swing Song." Another beautiful piano solo containing plenty of difficult cadenzas was played by Vivian Stovel. The audience was furnished an additional treat when the little Case sisters danced the Highland Fling to lively music.

Little Dorothy Hooker nearly caused a riot among the crowd when she tripped out on the platform in the little girls Pansy Chorus and took her place next to the right end in the front row. She seemed to take great delight in making the audience roar with laughter, and all eyes were directed toward her during the last part of the number.

Norah Aldwell rendered a delicate waltz movement, "The Bells," on the piano, and Mr. Selleck sang two solos with a very pleasing tone. Mr. Hitchcock gave an excellent reading of 'The Face on the Floor," and followed with a spirited representation of a raving maniac. Eight members

Continued on page 4

ROSE SHOW IS BIG SUCCESS

Quality of Flowers Declared Much Better than Those Placed on Exhibition in the Past.

The third annual Flower Show held in the high school corridors and auditorium last Friday and Saturday was declared a decided success by all those who had the pleasure of attending the exhibit and program. Owing to the difficulty of the judges making quick and satisfactory decisions when there is a great number of average entries, the committee in charge purposely made the show smaller than last year, and the quality of the flowers made up for the lack in quantity.

A large table filled with the most perfect roses grown in Clallam county was placed against the wall opposite the entrance and was the first to greet the eager crowd as it was admitted at 2 o'clock Friday afternoon. The judges had been continually working from the time the various flowers were entered in an effort to have all the decisions made before the first visitors arrived, but they were not able to award the last red ribbon unil late in the afternoon.

The whole length of the main corridor was a gorgeous display of brilliant colors. There were bright red roses, delicate old-fashioned flowers, fragrant sweet peas, star-like clematises of various hues, beautiful wild flowers, velvety pansies and many others,all intermingled in glorious splendor. There were bouquets of all shapes and sizes, containing anywhere from one to several dozen flowers.

A great deal of interest centered around the splendid display of wild flowers, as there was a greater variety than has been exhibited at the other flower shows. Alden Goodwin had a particularly fine showing but the judges awarded the prize to Mrs. C. A. Bork as having the greatest variety in one bouquet.

The judges of the flowers exhibited were Mrs. E.J. Walton, Port Angeles; Mrs. William Taylor, Sequim; and Mr. Donald McInnes, Dungeness. Mrs. E. E. Hopkins was chairman of the prize committee, Mrs. W. J. Ware of the committee on arrangements, and Mrs. W. A. Stovel of the program committee.

BLACK BASS FOR PLEASANT LAKE

140,000 Beardslee Trout Liberated in Crescent and Southerland; All Lakes to Be Restocked.

Twenty thousand Eastern black bass, the great game fish of the upper Mississippi valley, were planted in Pleasant Lake, near Beaver prairie, this week, by Game Warden Pike, who had brought them down from Seattle Wednesday. Lake Pleasant, which has never harbored anything larger than suckers and bull heads, is not only an ideal location for bass, but the stocking of a lake in western Clallam is but a fair distribution, the Dungeness and other streams in the eastern part of the county having been favored with many thousands of trout in the past. The little fellows, which came down in fine shape, were barely an inch in length. It is said that bass weighing up to six pounds have been caught in a small lake near Shelton where they were planted as tiny fry five years ago and it is believed there will be great sport at Beaver with the troll and minnow in the not very distant future. Meanwhile, under the state law, fishing will be prohibited in the lake for two years.

On the principle that a fair exchange is no robbery, the Lake Crescent trout hatchery has returned the

(Continued on page 4.)

We are carrying the MOST COMPLETE Line of

Electrical Goods

in the county.

We make a specialty of handling the BEST in this line — the CELEBRATED WAKEFIELD FITTINGS are used by us.

We are now Reducing the Prices on our READING LAMPS and COOKING DEVICES.

In our employ we have a First Class Electrician who is ready at all times to attend to repairs or install new work.

We have in stock a full line of Farming and Agricultural Implements.

WILLSON HARDWARE CO.

NEWS FROM THE STATE CAPITOL

Olympia, June 23.—Former citizens of Washington now living at San Francisco have organized the Washington State society, a club having for its object the entertainment of Washington people who visit the Panama Pacific exposition in 1915. The new society was organized largely thru the efforts of M. Keith Jones, a former Washington railroad man, whose nephew, Richard Seeyle Jones of Seattle, is executive commissioner for the Washington state exposition commission, having in charge this state's participation in the big San Francisco celebration. Mrs. T. M. Reed, formerly of Olympia, is president of the new society.

This society will have charge of the ground breaking ceremonies for the Washington state building, a contract for which was let by the exposition commission last week. Dunnuvant, Houghton & Van Sant were the lowest bidders and secured the contract at $45,000. The building will be made of Washington lumber, covered with staff. Washington materials have been specified wherever possible, and for that reason the exposition commission advertised for bids in California as well as at home, no particular advantage accruing to this state even if a Washington contractor got the job. A very low price was secured for the building and the commission is well pleased at the result.

The total number of salmon taken from the waters of the state of Washington for commercial purposes during the last fiscal year was 43,389,125. The real number of salmon caught acording to State Fish Commissioner L. H. Darwin in announcing these figures, which will appear in his annual report soon to be made to Governor Lister, was larger than this as many were taken for the use of families and no report made.

Of this vast total 39,669,975 fish were taken in Puget Sound; 2,982,137 in the Columbia River District; 635,267 in the Grays Harbor district, and 101,746 in the Willapa Harbor district.

This great catch went to make the total of canned salmon pack of 2,869,126 cases, with a value of $12,937006.18; the mild cure pack of 7,641 tierces with a value of $463,018.41; the fresh, salted and smoked output of 17,955,580 pounds with a value of $1,136,408.63.

Forty-seven salmon canneries operated last year in the state, 32 on Puget Sound. They employed a total of 4,254 whites at an average wage for the season of $364.57 and 2,567 Chinese and Japanese at an average season's wage of $310.09. These figures include those actually engaged in the canneries and do not take into consideration those engaged in the taking of fish.

Approximately 2 to 3 per cent is the loss in car load shipments that will be caused by the fire blight in the Yakima valley, is the estimate made by T. O. Morrison, assistant commissioner of the department of agriculture and E. H. Benson, in charge of the land department of the Northern Pacific Railway, which would amount to practically $120,000 in the Yakima valley alone. This estimate, however, does not include the loss done to real estate and orchard timber, which would make it considerably higher.

The volunteer army of workers that has set to work to eradicate the disease in the orchard districts of the state numbers nearly 200 at times, working under the direction of the various inspectors.

Governor Lister last week telegraphed all members of the congressional delegation from this state, urging that congress should reinsert in the sundry civil bill, an appropriation that had been eliminated, for continuing government survey work in this state. The continuation of the survey work will mean that Northern Pacific grant lands, now escaping taxation, can be placed on the tax rolls and that unsurveyed public lands can be opened to settlement. Later in the week Representative Falconer, replying to the governor's message, stated that the sundry civil bill would be amended, so that the appropriation would be included again.

Beginning July 6, members of the state tax commision will spend a month touring the state, taking testimony in regard to land values, preliminary to the regular annual adjustment of state taxes between the various counties. More time than usual will be devoted this year to the work. At Seattle, Spokane and Tacoma two of the commissioners will sit together to take testimony while in other counties testimony will be taken by one commissioner.

Bearing 112,101 names, petitions in behalf of the statewide prohibition bill were filed with the secretary of state last week. Only 32,000 names were necessary, under the initiative law, to give this measure a place on the ballot.

A second laundry minimum wage conference convened here Monday, to recommend a minimum wage for female employes in this industry. A telephone minimum wage conference was organized, following the adjournment of the laundry conference.

Your Money

will be well taken care of if deposited with us. This bank invites the accounts of business men, clerks, bookkeepers, mechanics, farmers, professional men and women; the accounts of children whose parents desire them to cultivate the habit of saving; the accounts of married women who wish to keep an individual account.

Port Angeles Trust and Savings Bank

40 Stockholders in Clallam County.

THE CITY COUNCIL

From page 1.

with Mr. Rupp, stating that he had called the matter to the attention of council so often that he had tired. C street, according to present survey, has one kink in it at 12th street where it veers to the westward slightly, a line being run from 12th to a point 7 feet west of the old corners at 17th and C.

Government Hubs Conflict

Conflicting government hubs makes such a condition necesary. Hubs in vicinity would necessitate two or three kinks, but he compromised on one to cover all. He recommended the adoption of resolution authorizing him to take the Pope & Blackwood hubs down town and fix definite lines in accordance therewith. All streets should match with these monuments, but they don't. The whole matter was referred to a committee of the whole, upon motion of Shields, and Thursday at 9 a. m. council will go over C street to ascertain just what's what regarding the city streets.

A petition from the Filion Mill Co. in regard to shed over street at mill was also referred to committee of the whole at the same time.

Otto Brockhaus addressed another communication to council in regard to the cows asking a fair trial for present ordinance.

Two protest petitions, one with 84 names and one with 18 names were read, asking a fair trial for naw ordinance before finally excluding the cows. Filed.

Fleming Protests

The cow ordinance came up for final adoption, being reported by the ordinance committee without recommendation. Fleming moved that "we suspend action until after the primary election, and that the matter be submitted to the people," seconded by Fowler, who for himself stated that he did not wish to keep a cow at the expense of his neighbor. Motion lost on tie vote, Shields, Fisher and Dustman voting no. Bigelow then offered an amendment to include the exclusion of chickens, no second. Dustman brought up question of boundaries, holding that "east of E street" left out a section in his neighborhood, as E street runs into water at Third. Fowler moved matter go over one week for correction. Dustman moved boundaries be fixed as E street on west, city limits on north, south and east. Carried.

Shields moved adoption of ordinance. Fleming protested against the adoption at this time. He tho't it a strange proceeding to have this matter up at this time. His idea of good citizenship was to give a matter a fair trial. The cow question was settled some weeks ago, but before the new ordinance had gone into effect the groundwork of this ordinance was laid. He did not believe in punishing all for the faults of a few. Probably a half dozen had violated the terms of the cow ordinance and all were to suffer for it. Why pick out this element for summary action? Saloon men had violated the laws of the city, but there was no general rush to punish all; he never crosses the 8th street bridges but what he sees the city ordinance violated by autoists, but no action is taken.

"I admit," he added, "that in the natural development of a city the cow has to take a back seat, but we are not a city as yet; we have on the townsite in the limits prescribed possibly 2½ acres for each man, woman and child, some rural about that; we have miles of streets but to date no city streets. The people have a right to a voice in this matter and I can see no objection to putting the matter up to them at the primary election. I am willing to abide their decision.

The ordinance failed to carry by a tie vote, Fleming, Fowler and Bigelow voting no.

Shields then stated that he was glad that the question was definitely settled, and moved that the present ordinance be rigidly enforced, and that the clerk secure tags to be given out with permit, said tags to be fastened to cows with permits. Carried. The question as to whether dry cows would be allowed to run was settled by the mayor who stated that he would advise the marshal that a cow kept for milking purposes, one to a family, bona fide, would be allowed to run.

Ordinance fixing minimum wage for city work of all kinds except regular officers, was presented by city attorney. It fixes the minimum wage in the city at $2.50 for 8 hours, and under its provisions this clause will be inserted in all contracts for city work. Penalty for violation $50 for each offense. Read twice and referred.

Franchise Given for Wharf.

A substitute franchise ordinance was presented by the franchise committee granting to Oscar Morse the right to construct and maintain a wharf out Chase street from Railroad avenue for a period of ten years, and to construct thereon coal bunkers, warehouses, etc., all upon plans and specifications to be first approved by city engineer. Commence work in 60 days. Said wharf is to be thoroughly safegaurded, open to public and properly lighted. The ordinance was adopted 5 to 1, Fleming wanting the city to receive a rental, holding that the Morse wharf sold for something like $12,000 and was entirely rebuilt, hence the site must be worth money.

One bid was submitted for city printing, that of the Tribune Times. at 50c per inch per insertion, in body or Brevier type. Contract awarded.

Dustman called attention to fact that well at cemetery has been dry since before Decoration Day. Dustman, Fleming and Shields with engineer were appointed to ascertain possibilities and and cost of getting water piped from Dry Creek.

Resolution of Intention was presented by Shields for the building of a bridge on Peabody street at Third and Seventh to take the places of the old structures declared dangerous. Said bridges to be 32 feet wide. To pay for same enlarged district is created taking in three blocks in width between Chase and Albert streets and Victoria street and Boulevard. Hearing set for July 21, interested parties to confer at once with engineer as to cost of said bridges.

Fisher stated that telephone company wanted to know just what will be required of them in placing of new poles, etc. Upon motion of Shields, city engineer was empowered to direct the location of all poles under existing ordinances.

Upon motion of Shields old planking on Valley and Oak streets not wanted by street superintendent was ordered given to German society with which to plank Valley street at 13th and 14th, to make roadway to their new club home.

Council adjourned.

Have you ever compared the banking service in this city with the kind you received before the Port Angeles Trust & Savings Bank was organized?

NOTICE

Port Angeles, Washington, 6-13-14.

Notice is hereby given that the Text-Book Commission for District No. 7 will meet in the office of the city superintendent of schools on Monday, July 6, at 7:00 p. m. for the purpose of selecting text-books to be used in this high school in the following subjects: First Year Latin, Chemistry, Ancient History, Mediaeval and Modern History. Up to that date proposals will be received for furnishing such texts. Proposers will please state exchange and retail prices. MRS. MADGE NAILOR,
Secy. Text-Book Commission.

Cause No. 2970.

NOTICE OF SHERIFF'S SALE OF OF REAL ESTATE

Under Special Execution.

In the Superior Court of the State of Washington. for Clallam County.

Fredrick T. Hyde, Plaintiff, vs. J. C. Linden, Defendant.

Under and by virtue of a special execution issued but of and under the seal of the Superior Court of the State of Washington, in and for said County, on the 2nd day of June, 1914, upon a judgment rendered in said Court on the 26th day of May, 1914, in favor of Fredrick T. Hyde and against J. C. Linden, for the sum of two hundred forty-eight and five one-hundredths dollars ($248.05), together with attorney's fees, interest, costs and increased costs, and to me directed and delivered, commanding me to sell the following property to satisfy said judgment, to-wit: Lot thirteen (13) in block ten (10) in the Puget Sound Co-operative Colony's Sub-division, in the Townsite of Port Angeles, situated in Clallam County, State of Washington.

Notice is hereby given, that on Saturday the 11th day of July, 1914, at 10 o'clock in the forenoon of said day, I will sell the above described property, or so much thereof as may be necessary to satisfy said judgment, together with attorney's fees, interest, costs and increased costs, in all amounting to the sum of two hundred eighty and twenty-eight one-hundredths ($280.28) dollars.

Said sale will take place at the front door of the Court House at Port Angeles in said County and State and will be at public auction, for cash in hand to the highest bidder.

Dated at Port Angeles, Washington, this 6th day of June, 1914.

JAS. R. GALLAGHER,
Sheriff of said County.
By GARF. DAVIS Deputy.

Phones, Shop 241, Res. 132.

August Swanson

Blacksmith Shop

Agricultural Implements, Wagons Buggies, Vehicles,

4 o/o

on Savings compounded Semi-annually

We have the largest combined capital and surplus of any bank in the county and solicit your Savings Bank Account.

The Citizens National Bank

of Port Angeles, Wash.

A Home Bargain

Fine new modern home and 2 improved lots on Lincoln street, close in. Range, window shades and linoleums included. Only $3,000. Terms.

Thos. T. Aldwell & Co.

Established 1890

Aldwell Block, Port Angeles, Wash.

Real Estate Loans Insurance

Largest Rental Dept. in City Bonds

SEATTLE STEAMERS

Puget Sound Navigation Co.'s Steamers Leave People's Wharf for Seattle and all Straits Points as Follows:

Seattle, Port Townsend, Port Angeles, Victoria, B. C., Dungeness, Port Williams Route.

STR. SOL DUC: (DAILY)

Leave Seattle.....12:30 a.m.
Leave Port Townsend.... 3:30 a.m.
Arrive Pt. Angeles..... 6:30 a.m.
Leave Pt. Angeles.....11:00 a.m.
Arrive Victoria.....12:40 p.m.
Leave Victoria..... 1:00 p.m.
Arrive Pt. Angeles..... 2:40 p.m.
Leave Pt. Angeles..... 3:00 p.m.
Leave Dungeness..... 4:30 p.m.
Leave Pt. Williams..... 5:00 p.m.
Leave Pt. Townsend... 6:30 p.m.
Arrive Seattle..... 9:30 p.m.

The above schedule is Daily except that the Sol Duc does not go thru to Victoria on Sundays.

The Sol Duc will call at Port Williams and Dungeness with passengers and mail only on trip out of Seattle at 12:30 a. m. Sunday.

STR. SIOUX (DAILY)

Leave Seattle..... 8:00 a.m.
Leave Pt. Townsend....10:30 a.m.
Leave Pt. Williams.....11:45 a.m.
Leave Dungeness.....12:15 p.m.
Arrive Pt. Angeles..... 1:30 p.m.
Leave Pt. Angeles..... 2:00 p.m.
Arrive Seattle ..... 2:30 p.m.

Seattle, Port Angeles, Port Crescent Clallam Bay Route.

S. S. WAIALEALE

West Bound. Read Down		East Bound Read Up
Lv 12:00 mid.	Seattle Ar.	4:00 p.m.
6:00 a.m.	Townsend	11:30 a.m.
7:30 a.m.	Pt.Williams	7:30 a.m.
8:30 a.m.	Dungeness	6:45 a.m.
10:45 a.m.	Pt.Angeles	5:00 a.m.
1:30 p.m.	Pt.Cresct Lv	5:30 p.m.
3:30 p.m.	Clallam	3:30 p.m.

Note.—Leaves Seattle Monday, Wednesday, Friday, Leaves Port Angeles Sunday, Tuesday and Thursday West Bound is out of Seattle. East Bound is toward Seattle.

Seattle, Port Angeles, Port Crescent, Neah Bay Route.

S. S. BELLINGHAM

will be operated as follows, leaving Seattle, Sunday, Tuesday and Thursday:

Read Down		Read Up
Lv12:00 a.m.	Seattle Ar	2:30 p.m.
6:00 a.m.	Townsend	10:00 a.m.
7:30 a.m.	Pt.Williams	7:30a.m
8:30 a.m.	Dungeness	6:45 a.m.
10:45 a.m.	Pt.Angeles	5:00 a.m.
2:00 p.m.	Pt.Crescent	1:00 a.m
2:30 p.m.	*Gettysburg	
3:00 p.m.	*Twin	
3:30 p.m.	*Pysht	
5:00 p.m.	Clallam	9:00 p.m.
6:00 p m	*W Clallam	
Ar 7:00 p m	Neah Bay	Lv 7:05 p m

Points marked * are boat landings. Passengers for these points and other boat landing points must make their own arrangements for landing and assume all risk and liability in making such landing. Steamer's passenger rate does not include boat landing charges.

Steamers and schedule subject to change without notice.

R. H. CALLARMAN, Agt. Peoples Wharf Co. Port Angeles
Phone 2 Res. Phone R 177

Ideal Cement Block Co.

ALL KINDS OF ARTIFICIAL STONE WORK

We made the blocks for the DeSwarte building, Fourth and Francis Streets. We made the concrete sidewalks around the Olympic Hotel. Our work is our pride. Have built buildings thruout Oregon and Washington.

IDEAL CEMENT BLOCK CO. Port Angeles
Phone 20 Call for Tony

The Olympic-Leader, $1.00 the year.

Twelve Reasons Why You Should Buy Your Groceries of Us

No. 11.

BECAUSE we are careful with the little details of our business.

We fill telephone orders with exactness.

You get the right packages. Such small things form the mountain of good service.

Our Patent Excellent Flour makes the best bread

Gate City Mercantile Co.

Phone 243. Laurel Street.

Wm.G.Martin&Co.

Mfgrs. of and Dealers in

SASH, DOORS, WINDOWS, Mouldings, GLASS AND GLAZING

ALL KINDS OF MILL AND JOB WORK.

Get Our Estimates.

Front St. Phone 14.

W. C. FOSDICK

Builder and Designer

All work done in First-class Shape I will build your house for the same money as others and furnish all

PLANS AND SPECIFICATIONS FREE.

Satisfaction Guaranted.

Phone 288.

115-117 First Avenue So.

HEADQUARTERS FOR CLALLAM FOLKS.

FREE BUS

Hotel NORTHERN, Seattle

RALPH BOYKER, PROPR.

GATE CITY MACHINE SHOP

Machenheimer Bros., Props.

14 YEARS MACHINIST WITH PUGET SOUND MILLS & TIMBER COMPANY.

Does all kinds of repair work and carries a full line of shafting and mill supplies—Boiler work a specialty. All kinds of Hydraulic Press Work.

First Class Automobile Man.

WEEKS ABSTRACT Co.

Our Patent Card System Assures Information accurate and up to The Hour

ABSTRACTS OF TITLE

Order from us for QUICK, COMPETENT SERVICE

All the Records are in Our Office

BLUE PRINTS and MAPS

PORT ANGELES, WASH.

LODGE NOTICES

W. R. C. —Pacific W. R. C. No.21, auxiliary to G. A. R., meets every first and third Saturdays of each month in the Lincoln Memorial Hall.

Julia McKee, President.
Mamie Smith, Press Cor.

G. A. R.—Pacific Post No. 48, Dept. of Washington-Alaska G. A. R., meets first and third Fridays at 2:00 p. m. at Lincoln Memorial Hall.

D. L. Mitchell, PostCom.
H. W. Doty, Adjutant.

B. P. O. E.— Naval Lodge No. 353 meets every Thursday evening at Elks Hall opposite Angeles Hotel. Visitors cordially invited.

E. A. JACOBS, Exalted Ruler.
Conrad Luppen, Secretary.

F. O. E. — Port Angeles, No. 483, F. O. E., meets every Saturday evening at Haning Hall. Visitors cordially invited.

John Donahue, W. P.
E. R. Gehrke, Secretary.

W. of W., Ediz Circle No. 724, meets first and third Saturday of each month in I. O. O. F. Hall.

Mrs. Clevenger, G. N.
Paul T. Hopf, Clerk.

W. O. W.—Port Angeles Camp,No. 697, meets second and fourth Saturdays of each month in I. O. O. F. Hall. Hugh R. Smith, Con. Com.
W. A. Rogers, Clerk.

Brotherhood of American Yeoman —Mt. Angeles Homestead 985 meets every second and fourth Friday in I. O. O. F. Hall.

Ida L. MacKechnie, Correspondent.
Paul T. Hopf, Foreman.

HOWDY PAP. — Port Angeles Lodge No. 991, Loyal Order of Moose, meets every Thursday evening at I. O. O. F. Hall.

J.. P. Jensen, Worthy Dictator.
L. M. Campbell, Secretary.

THE COMMERCIAL CLUB'S STANDING COMMITTEES

Industrial Sites and Statistics—Lewis Levy, G. M. Lauridsen and K. O. Erickson.

Ediz Hook—Wm. B. Ritchie, P. Grubb and A. A. Smith.

Finance—J. P. Christensen, S. L. Lutz and Ben N. Phillips.

Transportation—Thos. T. Aldwell, D. W. Morse and Dr. D. H. Craig.

Resolutions—J. P. Christensen, E. J. Walton and A. A. Smith.

Membership—K. O. Erickson, S. Mettler and W. S. Pearce.

Publicity—Thos. T. Aldwell, A. A. Smith and W. S. Pearce.

Taxation, Muncipal and County Affairs—C. S. Stakemiller, Dr. D. E.

Schaible & Hutchinson

JEWELERS

A Reliable Place to Buy Watches and Jewelry

All Work Satisfactorily Repaired and Guaranteed.

LIST OF FLOWER SHOW AWARDS

Following is a complete and correct lst of the prizes awarded.

1. The most perfect red rose, electric iron by Willson Hardware Co. Winner Mrs. R. D. Willson.

2. The most perfect rose (any variety) Silver Deposit Basket by Schaible & Hutchinson. Winner Mrs. H. Malchau.

3. The best cream rose, 1 year's subscription to the Bee. Winner Mrs. E. E. Hopkins.

4. The largest rose (any variety) 1 year's subscription to the Free Press. Winner, Mrs. Grierson.

5. The most perfect single rose (any variety) no entry.

6. The most perfect rose bud, one year's subscription to the Tribune-Times. Winner, Mrs. D. E. McGillivray.

7. The best bouquet of white roses, 3 pounds Golden West Coffee, by Morse & Sticker. Winner, Mrs. F. A. Jensen.

8. Best bouquet of red roses, three pounds of Angeles coffee by E. W. Merrill & Co. Winner Mrs. Stovel.

9. Best bouquet of yellow roses, 3 pounds of Maximum coffee by Port Angeles Grocery Co. Winner, Mrs. F. A. Jensen.

10. Best bouquet of pink roses, five pound pail peanut butter by E. E. Seevers. Winner, Mrs. John Cain.

11. Greatest and best display of roses, 1st prize fountain pen by Owl Drug Co. Winner, Mrs. A. A. Davis. Second prize Ladies umbrella by R. A. Muskett. Winner, Mrs. E. E. Hopkins. Third prize, pair tan silk hose by Jensen Shoe Co.

12. Largest Peony, handbag by Mathewson Drug Co. Winner, Mrs. A. Filion.

13. Best collection of Peonies, first prize pair long white suede gloves by Phelps Drygoods Co. Winner, Mrs. C. A. Bork. Second prize, salad bowl by Christopherson & Co. Winner, Mrs. A. Filion.

14. Six largest pansies, basket by Kirschberg Co. Winner, Mrs. E. E. Hopkins.

15. Pansies, greatest variety, first prize year's subscription to Ladies' Home Journal by C. S. Dale. Winner Mrs. Sayle. Second prize 2 pair silk hose by S. J. Lutz & Co. Winner, Mrs. C. N. Wolfe.

16. Pansies, best display, first prize vase by Mrs. McGillivray. Winner, Mrs. A. Filion. Second prize, rose jar by Gutenberg Co. Winner Mrs. I. Filion.

17. Best bouquet of old-fashioned flowers, first prize sack Pyramid Flour by Henson Grocery Co. Winner Mrs. Steik. Second prize 50c. Winner, Mrs. Sayle.

18. Nasturtiums, greatest variety, first prize sack flour by Angeles Commission House. Winner Mrs. Haines. Second prize 50c. Winner, Miss Jessie Gilmore.

21. Best double poppies, 100 calling cards by Acme Printing Co. Winner Mrs. Van Kuren.

20. Best garden pinks, Angel Cake by Palace Bakery. Winner, Mrs. F. P. Fisher.

Best double poppies, 100 calling cards by Acme Printing Co. Winner, Mrs. E. E. Hopkins.

22. Best single poppies, $1. Winnnr, Mrs. C. A. Bork.

23. Wild Flowers, greatest variety, music box by Lange Music House. Winner, Mrs. C. A. Bork.

24. Best Clematis, $1. Winner, Mae Webster..

25. Largest Sweet Peas, first prize $1. Winner, Mrs. Cooley. Second prize 50c. Winner Mrs. F. P. Fisher.

26. Greatest variety Sweet Peas $1. Winner, Mrs. Abel.

27. Best bouquet containing greatest variety roses, 1st prize 4 oz. Rieger's Perfume by Fry Drug Co. Winner, Mrs. P. Chambers. Second prize $1. Winner Mae Webster.

28. Named Roses, first prizes $1.00; second prizes 50c.

Jacqueminot, first Mrs. John Cain; Second Mrs. W. A. Stoval.

Virginia Cox, first Mrs. Susan Phelps; Second Mrs. Sayle.

Magna Charta, first Mrs. Welch; Second, Mrs. A. A. Davis.

Caroline Testout, first Mrs. Welch; Second Mae Webster.

Hermosa, first Mrs. A. A. Davis; Second Mrs. L. M. Campbell.

Second prizes are accorded only to the following:

Irish Elegants, Mrs. P. Chambers. White La France, Mrs. R. .D Willson. Pink La France, Mrs. Welch. Pink Cochet, Mrs. Hopkins. Pearl De Jardin, Mrs. Welch. Admiral Dewey, Mrs. Cain. Snow Queen, Mrs. Hopkins. Louis Phillippe, Mrs. Hopkins. W. A. Richardson, Mrs. S. Phelps. Sunset, Mrs. Stoval. Paul Neyron, Mrs. Stoval. Ulrich Brunner, Mrs. Cain. Crimson Rambler, Mrs. P. Chambers. Marchiel Niel, Mrs. C. N. Wolfe. Tausendshon, Mrs. Sayle. Moss Rose, Mrs. P. Chambers. Papa Gontier, Mrs. Grierson. Silver King, Mrs. Stoval. Bride, Mrs. Stoval. Cecil Brunner, Mrs. P. Chambers. Baron Rothchild, Mrs. P. Chambers. Joanne Wesenhoff, Mrs. S. Phelps. Charles Dingee, Mrs. Sayle. Etoile de Lyon, Mrs. Hopkins. Mrs. John Lang, Mrs. Willson. Clara Watson, Mrs. E. B. Webster. Pink Killarney, Mae Webster. Richmond, Mae Webster. Victor Hugo, Mrs. M. A. Elves. Madame Chatenay, Mrs. Wm. Chambers. White American Beauty, Paul Hansen. President Carnot, Mrs. Welch. Marshall P. Wilder, Mrs. Ed Webster.

The judges recommended that a special prize be awarded white bouquet No. 119 because of the beauty of the roses.

CONCRETE TILE TO BE MADE HERE

A new Hammond machine for making concrete tile was installed recently by the Ideal Concrete Works, the manager of which is Tony del Guzzo. The machine requires the services of two men, and is capable of turning out 200 feet of tile each day. This is the second one of its kind put out by the Hammond Company. Mr. del Guzzo said last Saturday that he already had contracts with the Sloane Bros., Dan Hogan and the Henry Brothers amounting to about 5,000 feet.

Thomas Hammond of Tacoma, was in Port Angeles last Friday to set up the machine, and Roy Hall, general electrician, connected the motor with city power on the same day. Adolph Peterson, a mechanic from Tacoma, assisted in putting the machine into operation on Tuesday.

The apparatus consists of an upright standard which supports a stationary metal cylinder called a core. Another cylinder known as a shell surrounds the core, leaving between the two a small space into which is placed the prepared concrete and sand. When the machine is operating, the shell revolves and a tamper works up and down in the open space to make the material compact. After a week of seasoning the product is ready for market. Tile ranging from 4 to 15 inches in diameter may be manufactured by the machine.

Mr. del Guzzo expects to put in a larger machine within a few days to make enough more tile to fill his orders. This will probably necessitate the employment of another man. As soon as the First street grade is determined, the management expects to enlarge the present building and to erect an office of concrete building blocks.

BREAKING ALL RECORDS.

"What a tourist and pleasure resort of the first class means to the Northwest," says Monday morning's Post-Intelligencer, "is indicated by Sol Duc Hot Springs and its magnificent hotel, which are attracting guests from all parts of the American continent. Under the management of A. H. McDonald the Sol Duc resort is breaking all records for so early in the season.

"Mr. McDonald was formerly port superintendent for the Alaska Steamship Company in Seattle and is exceptionally well and favorably known in transportation, marine and commercial circles. Among his innovations at Sol Duc this year are handball courts, bowling alleys, a moving picture theater, and an electric grill for morning, afternoon and evening service. Prof. H. E. Dewey's orchestra is a recently added feature at Sol Duc."

Manager McDonald told the Seattle paper that almost every big city in the United States has already sent its representatives to Sol Duc, and that every new arrival is charmed with the wondrous beauties of that favored spot in the heart of the Olympics.

Sequim wil probably have a Catholic Church this year. Father Alberts, the Port Angeles Priest was here on Monday looking up the matter of establishing a church here. He finds a number of Catholics in and around Sequim anxious to have a church here of their denomination and it is likely that steps will be taken at once. One enterprising citizen promised to see that lot 8 in block 3 of the Bell Addition was donated for church purposes. This is a cleared lot close to Sequim avenue and two blocks south of the Sinclair hotel.—Sequim Press.

A complete stock of GOODYEAR TIRES on hand at all times. Adjustments gladly made on all GOODYEAR TIRES.

Fred C. Farmer,
EXCLUSIVE AGENT.

It is surely the best bread I ever ate, what flour do you use? Oh, the Patent Excellent from the Gate City Mercantile. Try it.

POTLATCH

BILLIARD HALL

Full Line Cigars, Tobaccos, Candies, and Soft Drinks.

Corby & Maurmann

REALTY TRANSFERS

Reported by the Weeks Abstract Co.

Deeds Filed For Week Ending June 20th.

Jetta E. Pecore to Fred Pollow, lot 3 in blk. 24 of P. S. C. Colony 2nd Addition, $10.

James S. Hansell and wife to J. Z. Nelson, N½ of SW¼ of SE¼ of section 26:30-6, $10.

Frank E. Finlay to Ernest T. Brennan, 10 lots in blk. 4 Ferry's Park Addition $500.

Mason Burges to C. C. Henry, lots 6 and 7 in blk. 10 of Gales Add., $10.

J. L. Aldwell to C. C. Henry, lot 7 in blk. 5 of P. S. S. Colony's Addition $1.

Susan Daum to C. C. Henry, lot 3 in blk. 9 of P. S. C. Colony Sub. $10.

Emma J. Johnson to C. C. Henry, lots 110 and 11 in blk. 189 Port Angeles, $10.

Gladie M. Horton and husband to C. C. Henry, lot 2 in block 15 of P. S. C. Colony 2nd, $10.

L. M. Campbell and wife to W. F. Potts, 4 lots in Ritter and Campbell's Addition, $100.

Ida M. Irvine to Peter Edwards, 4 lots in blk. 6 of Washington Ave Addition, $10.

Ida M. Irvine to E. Jennie Edwards, 4 lots in blk. 6 Washington Ave. Addition, $10.

John Gilmore and wife to John L. Pegram, lots 15 and 16 in blk. 17 P. S. C. Colony's Second Addition to Port Angeles, $10.

John L. B. Sare and wife to Olive M. Whitcomb, lot 2 in Section 7:29-13, $120.

A. J. Cozens and wife to R. F. Haggard, N½ of NW¼ of NW¼ and the SW¼ of NW½ ofNW¼ of section 25:30-4, $1100.

Edward Studivan to Harry C. and Cora Bishop, lot 6 in blk. 17 P. S. C. C. Second Addition, $10.

Edward to Winford Doty, lot 9 in blk. 17 P. S. C. C. Second Addition, $10.

Edward Studivan to Earnest R. Wait, lot 10 in blk 17 P. S. C. C. 2nd Addition, $10.

Edward Studivan to Martin H. Wait, lot 8 in blk. 17 P. S. C. C. 2nd Addition, $10.

Thomas W. Gothard and wife to James Norton, lots 21, 22 and 23 in blk. 3 of Maloney and Thompson's Addition to Port Angeles, $150.

John Gilmore and wife to Jessie L. Gilmore, lot 12 in blk. 17 of P. S. C. Colony's 2nd Addition to Port Angeles, $10.

Thomas Olson to Andrew Finnes, lots 15 and 16 in blk. 98 Port Angeles, $10.

Ella L. Kale to Horace Williston, lot 4 in Section 2:29-5, $10.

Edward J. Brooks and wife to C. J. Phillips, 6 lots in Beacon Hill Addition, $50.

F. N. Cloukie et als to O. P. Hansen, lots 18 and 19 in blk. 1 Terminal Tract, $10.

Rena Gould et als to John D. Hickock, one half interest in 27½ acres in NE¼ of Section 34:31-7, $10.

Bank of Clallam County to Fred Phillips and M. Phillip Hansen, quit claim to lots 21 to 24 inclusive in blk. 1 of H. C. Peet's Sub of Sub'n lot 51, $10.

A FREAK SALMON.

A salmon having a head shaped like that of a seal and a protruding lower jaw is being exhibited at the People's Fish Market on Front street. The lower jaw of the freak, which was caught in the Elwha River a few weeks ago, extends about three inches beyond the upper one and resembles a dog salmon's jaw. The body is that of a male steel-head salmon. J. A. Grossman, proprietor of the market, purchased the fish from "Old Joe" Samson, who caught it about a month ago. Mr. Grossman had it embalmed at the H. D. Cox undertaking parlors on Fourth stret, and wrote to the management of Ye Old Curiosity Shop in Seattle with the hopes of disposing of the freak.

NOT SO HANDY.

(By Michael Earles.)

There was a young man from Port Angeles.
Who acted up something real scandalous.
He went to work in a mill.
Said the saw: "Hello Bill."
And now the young man is one hand less. —"Totem Pole," P.-I.

Take Plenty of Time to Eat.

There is a saying that "rapid eating is slow suicide." If you have formed the habit of eating too rapidlyyou are most likely suffering from indigestion or constipation, which will result eventually in serious illness unless corrected. Digestion begins in the mouth. Food should be thoroughly masticated and insalivated. Then when you have a fullness of the stomach or feel dull and stupid after eating, take one of Chamberlain's Tablets. Many severe cases of stomach trouble and constipation have been cured by the use of these tablets. They are easy to take and most agreeable in effect. Sold by all dealers.

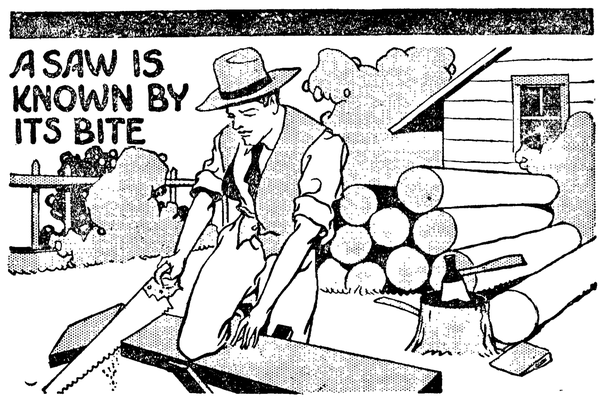

We Sell All Kinds of Good Saws

SAWS

This Is a Real Store For Tools

Every man needs a GOOD SAW in his home for the wood pile and for repairing. It LASTS for YEARS. Buy YOURS of US. Saws of all sorts for the tool box at prices that CUT A FIGURE. Everything in HARDWARE.

Edw. Christopherson

Hardware and Furniture. West Front Street.

TOWNSEND TO BE EASTERN TERMINUS

Two Passenger Trains Daily Between that City and Port Angeles.

Port Townsend people are elated over the removal of the lid concerning the plans of the Milwaukee road for the eastern terminal of the Olympic peninsula line, a franchise to be submitted to the council tomorrow night providing for two passenger trains daily to start from the Central Hotel for Port Angeles and one for Quilcene, thus eliminating Oak Bay as a terminal. The right to lay tracks along the entire water front will be asked of Townsend, the franchise being considered to be a pretty stiff one.

FIRE DAMAGES BREW HOUSE

From page 1.

with glee in the brew house, but the brewery crew succeeded in keeping them from spreading until the firemen could begin operation.

It was feared by the crowd at one time that the fire would be extinguished before the fire department could get into the game, but the flames were unusually patient and orderly for this time of year, and made little attempt to get out where the wind might spread them. At last, exacly 22 minutes after the fire gong was sounded less than ten blocks away, the firemen directed a stream into the brew house and quickly squelched the conflagration.

The building was flooded from the tower to the office on the main floor, and a large quantity of prepared grain was spoiled.

Mr. Wilhelm said that he believed the fire had been smoldering for about an hour before he made the discovery. An employee had been on the main roof but a few minutes before the superintendent noticed the flames, but failed to look up toward the brew house roof. Mr. Wilhelm said that the plant would not be delayed and that the delivery of beer would continue.

BLACK BASS FOR PLEASANT LAKE

From page 1.

compliment, Seattle people having secured 20,000 Beardslees for King county lakes. Whether they will ever grow into twenty pounders in their new home remains to be seen; it is believed that the great depth of the feeding grounds in Lake Crescent is largely responsible for their size.

125,000 Beardslees have also been released in Crescent, and 15,000 in Sutherland, which, though only a mile away from the former, has never before seen one of this species. Mr. C. S. Stakemiller, of the county game commission says the border of the lake near the hatchery is black with the little fellows, and that as they stick to shallow water it is possible ninety per cent of them will live. "Until Lake Chelan," said Mr. Stakemiller, "was restocked a few years ago, it was very similar to Crescent; only the expert angler could get the fish. Now, since the Chelan hatchery has been in operation, they are so plentiful that anybody can catch a mess at any time. The same thing will be true of Lake Crescent in four or five years."

MASONIC MEETING

All Royal Arch Masons are requested to be present at Elks Hall Saturday evening, June 27th, at 8:00 o'clock. E. J. WALTON, Sec'y.

Miss Emily Campbell and Mr. Chas. Lewis are to be united in marriage at home of Mr. Lewis's brother at Blue Mountain Saturday, June 27.

VEAL, NOT VENISON, SERVED AT CRESCENT

Guests at the Crescent Hotel at Piedmont and residents of the town have been pestering the life out of Mrs. Lafe Mitchell, whose husband is one of the hotel proprietors, for employing a cook who cannot tell a venison steak from hamburger steak. Mrs. Mitchell maintains that she hires only educated cooks capable of detecting the difference between various steaks upon short notice, but her accusers only grin and hand her a copy of last week's Olympic-Leader telling how Henry Kersting, cook at the Piedmont Hotel, burned his hands while trying to hide a hot roast which he claimed he did not know was venison.

It seems that as soon as the guests and neighbors had read about Henry burning his hands, they would sprint across the lawn in front of the Crescent, dash into the hotel and question Mrs. Mitchell for the particulars. The paper stated that Henry was cook at the Piedmont, but that hotel having closed some time ago, they concluded that Henry peeled potatoes for a living at the Crescent, since that was the only place in town furnishing cooks and other such luxuries for the ocnvenience of its patrons.

The first inquisitive neighbor accosted Mrs. Mitchell on Saturday morning as she was on her way to the kitchen to oversee her Sabbath baking Ever since then she has been on the receiving line, and the continuous reception has tuckered her all out. She appealed for mercy without avail and then sent a C. Q. D. call to Port Angeles.

Recent investigation shows that Mrs. Mitchell is justified in claiming that she hires cooks having intelligence and a high mental development. It has been found that Henry was employed at Fairholme a resort at the opposite end of Lake Crescent, and that it was there instead of at Piedmont where Warden Pike made the arrest a week ago Sunday.

All of which goes to show that it is considered very, very bad etiquette to kill a deer and attempt to roast venison out of season. Furthermore, it looks as though an apology from all concerned is due Mrs. Mitchell.

FLORISTS GIVE FINE PROGRAM

(From page 1)

of the young women's chorus appeared next and sang "Stars of the Summer Night."

The ladies' quartette reappeared and sang "Voices of the Night" and "Forget Me Not" before the curtain while arrangements were being made for the tableau, "Crowning the Rose Maiden," a very pretty pantomine in which all the little girls and young women took part.

The young women's chorus was composed of Vivian Stovel, Zella Brown, Cecil Smith, Margaret Fitzgerald, Marcella Schweitzer,Gertrude Hickok, Francis Hoare, Mae Webster, Bernice Campbell and Thelma Chambers.

FOUND HAMM AT ELLENSBURG

R. W. Hamm, former proprietor of the Angeles Cafe on Front street who suddenly left town on June 7th, returned with local authorities last Friday and is making an extended visit at the public boarding house on Lincoln street. Mr. Hamm was found cooking in a road camp near Ellensburg last week, and was immediately brought back to Port Angeles on a charge of passing out worthless bits of paper to unsuspecting citizens.

Just before leaving, Hamm purchased a $35 suit from Filion Bros., tailors on Front street, and gave a bum check in exchange. He will appear before the court, which will convene on June 30th, to answer several charges.

FIRE AUTOMOBILE PLATE GLASS

INSURANCE

These Companies pay 100 cents on the dollar:

PHOENIX of Hartford
ST. PAUL FIRE & MARINE
EQUITABLE FIRE & MARINE
LLOYDS PLATE GLASS INS. CO.

Ask us for rates.

DAVIS & WOODS
PORT ANGELES, WN.

Phone 229. Established 1907

MODERN VERSION OF ANCIENT PARABLE

A modern version of the parable about the fourteen virgins and their lamps at the bride's feast was interpreted when Electrician Del Church disconnected several Port Angeles residences from city light Monday evening. As soon as the shades of darkness descended upon the peaceful city, nearly twenty families were without light, as were the seven unwise virgins.

The only difference between the two stories is that the virgins failed to fill their lamps in one instance, while the citizens neglected to pay for their light in the other. When the housewives discovered that their lights were out of order, there was an unusual demand for kerosene lamps, lanterns and tallow candles, and those merchants having a supply of such prehistoric relics stored away in the basement unloaded their stock at fancy prices.

Lamps with dried wicks that smoked, crippled and battered lanterns, and candle-sticks twisted like corkscrews and other grotesque figures were dragged from musty attics to be pressed into active service one more. It took some housekeepers three days to replace the rubbish that was scattered about when the attempt was made to locate and unearth the coveted articles.

Of course, the heads of the various families visited the city hall the next morning to pay their bills, and their homes were immediately supplied with city electricity. The connections were made without cost, but if any are made after the first of next month, the patrons will be charged 50 cents each, as the council has declared that there will be no free horse-play hereafter.

THE PERSONAL VIEWPOINT

Councilman Fleming, in a rambling talk against the proposed cow ordinance, before the council Tuesday evening, alleged insincerity on the part of the publishers of the Olympic-Leader, who have been maintaining that when Mr. Fleming turns his cow out on the street, he forces his neighbors to pay, in the way of fencing, for his cow's pasturage and further that the yearly cost of new fencing and repairs is greater than the entire profit on all the cows thus pastured in the city's streets.

In support of his claim of insincerity, Mr. Fleming, the cow councilman, cites the instance of the Websters maintaining a division line fence higher than that in front, and asks which is the undesirable neighbor.

Though it is a personal matter, and incidentally none of Mr. Fleming's business, we will, as a special favor, endeavor to enlighten him. The Senior Webster has raised, each year since coming to Angeles, a winter garden—cabbage, head lettuce, celery, spinach and all that. Though always difficult to raise because of the chickens which come from near and far to feast on the young green stuff, the winter garden has proven far more valuable than that grown in summer. Last fall the Junior Webster built a new house, when the fence was partly torn down for convenience in handling lumber. During this time Mr. Fleming's cow, or possibly a cow belonging to some other man who is unwilling or unable to earn enough to buy her feed, broke down the fence and destroyed every head of lettuce and cabbage and nearly ruined the remainder of the garden. The fence became a necessity if there was to be anything left to show for all the industry expended, and a five-foot chicken fence would exclude the neighbor s half starved chickens as well as their cows. We trust the explanation will be satisfactory to Mr. Fleming?

It is a fact that we are all prone to size up public matters from our own viewpoint. Having paid out over $50 for fences, we naturally think first of the great expense the cow owners force upon the public. Councilman Fowler says he is in favor of shutting up cows because he owns none but he is evidently under some cow-owner's thumb and afraid to say his soul is his own. Councilman Bigelow owns a heifer, and from his viewpoint she should be specially privileged because some day she may become a cow; living on a rocky knoll he cannot pasture his heifer, he must feed her or turn her loose to be a nuisance to others. Councilman Fleming says the babies would have to go without milk if owners had to pay for their cows upkeep. Perhaps he has no babies himself and hence is the exception to those who look at the matter from a personal viewpoint, but even so, the average man would be ashamed to maintain that his neighbors are unable to pay for milk for their babies and that they would have to go hungry.

Security Shoes
FOR
BOYS AND GIRLS

best meet the requirements of the children and mothers. They possess the style that appeals so much to the little folks and the wearing quality that is so essential in footwear for healthy growing children.

We are showing a number of very clever styles in Security Shoes for boys and girls of all ages.

The next time the little ones need shoes, bring them in and you will see how well they will be fitted and how well they will be pleased with Security Shoes.

The LEADER
Department
Store

HARRY MC COWAN MARRIED

At 8 o'clock last night, Miss Anna Iblings, elder daughter of Mr. and Mrs. J. I. Ibling's was united in marriage with Mr. Harry McCowan, son of Mr. and Mrs. George E. McCowan, a Cedar Falls young man well known here where he was born and raised.

It was a pretty home wedding, witnessed by fifty relatives and a few girl friends who served supper later. The rooms were most effectively decorated in pink and white and as Miss Merle Robinson played the wedding march as the bride and groom entered the parlors and met the officiating clergman, Rev. J. D. Vannoy who read the impressive ring service.

The bride has lived here about six years. She is an accomplished young woman with many friends. The groom went from here to Port Angeles, Wash., the first of January where he is engaged in the automobile business. Mr. and Mrs. McCowan will leave tomorrow morning for their future home and will carry with them the best of good wishes for their future.—Cedar Falls Record.

Mr. and Mrs. McCowan arrived in Angeles Tuesday morning and will go to housekeeping in the bungalow on Fifth and Peabody streets, built by Charlie Harding.

CATS STAGE ONE-ROUND FIGHT AT THE DREAM

De Rosa's cat circus opened a three day engagement at the Dream Theater on Thursday evening and furnished one of the best vaudeville acts ever billed at a local show house. Port Angeles people will probably have their last chance tonight and tomorrow to see a cat circus, as this one is one of the three shows of its kind in the world.

Nine cats take part in the performance, some jump hurdles and walk tight ropes, others ride on merry-go-rounds and two stage a one-round prize fight. Pigeons come in for their share of the applause, and Mr. Dooley, the drunken monkey, draws a laugh when he appears. In addition, four reels of first class pictures are shown.

The girl who can't sing and won't sing is entitled to her choice of husbands.

Ordinance No. 454

An Ordinance Authorizing and Empowering J. O. Morse, His Heirs and Assigns, to Construct, Operate, and Maintain a Wharf at the Foot of Chase street in the City of Port Angeles, and to Construct and Maintain thereon Sheds, Warehouses, Grain Elevators, Cranes, Coal Bunkers and such other structures as may be convenient or necessary for the Accommodation of Commerce and Navigation in connection with said wharf.

The City Council of the City of Port Angeles do Ordain as follows:

Section 1. That the right, power and authority is hereby granted given and conferred upon J. O. Morse, his heirs and assigns, for a period of ten (10) years from the date of the passage of this ordinance, to construct, operate, and maintain a wharf at the foot of Chase street, in the City of Port Angeles, and to construct and maintain approaches to said wharf, from the north line of the planking on Railroad Avenue, to the inner line of the Harbor Area, Twenty-two feet wide. Provided that the rights of the City of Port Angeles to extend and maintain Chase street or to its use as a public street, shall not be interfered with nor abridged, and provided that in the construction and maintenance of such approaches, the grades, elevations and improvements of Chase street, by the City, shall be always conformed with by said grantees, his heirs and assigns.

Section 2. That said wharf shall, with its approaches, commence at the piling and planking on Railroad Avenue and extend to a point in Port Angeles bay, to deep water within the Harbor Area of the Port Angeles Bay, as said Harbor Area was laid out by the Harbor line commission.

Section 3. That this franchise shall not be construed so as to take away or restrict the rights of the public to the use of Chase street or any part thereof.

Section 4. That said grantee, his successors or assigns, shall have the right to construct and maintain upon said wharf, such sheds, warehouses, grain elevators, cranes, coal bunkers and other structures incidental to or necessary in connection with said wharf and as may be permitted under the law for the accommodation of commerce and navigation.

Section 5. Said wharf and its approaches shall be constructed and maintained in a safe and substantial condition and for the convenient and ample accommodation of the public, all at the proper cost and expense of said grantee, his heirs and assigns.

Section 6. The said wharf and its approaches shall always be properly lighted, as directed by the City Council, and properly guarded and protected against danger to life and injury to persons and property.

Section 7. That said wharf and its approaches shall be constructed in a substantial and workmanlike manner, according to plans and specifications to be first approved by the City Engineer, and City Council of the City of Port Angeles, and said construction shall commence within sixty (60) days from the taking effect of this ordinance, and the same to be carried to completion without unnecessary delay at the earliest practicable day.

Section 8. The rights herein granted shall be subject to the right of the city council at any time hereafter to repeal, change or modify said grant if the franchise herein granted is not operated in accordance with the provisions herein and in accordance with the law and ordinances of the City, provided that such repeal, amendment, or modification shall not defeat any vested right herein granted.

Section 9. In order to claim the benefits of this ordinance and to acquire the rights herein granted, the said grantee, his heirs and assigns, shall, within thirty (30) days from the passage and approval of this ordinance, file with the City, a written acceptance of this franchise.

Section 10. This ordinance shall take effect and be in force after its passage, approval and from and fter five days after the lawful publication thereof.

HORACE WHITE,
Mayor.

Attest:

J. L. BEAM,
City Clerk.

(Seal)
Passed June 23rd, 1914.
Approved June 24th, 1914.
Published June 26th, 1914.

Treasurer's Bond Call

The Treasurer of the City of Port Angeles Washington, will pay upon presentation at his office in said City, Bonds No. 20 to 38 (both inclusive) issued under ordinance No. 385 for local improvement district No. 2. Date of issue of Bonds June 27, 1912. No interest will be allowed after June 27, 1914.

P. F. HARLEY,
City Treasurer.

NOTICE FOR SALE OF IMPOUNDED STOCK

Notice is hereby given that I will sell at the City pound, First and Oak streets on Saturday June 27th, at 10 o'clock, 1914, one heifer with a white spot on forehead, color brown, about two years old. The costs against said animal, impounding fees, publication of this notice, etc., are eleven dollars and fifty cents. Owner not known. A. W. GRIERSON.
City Marshal.

Port Angeles, Washington, June 16th, 1914. 2t

AUCTIONEER

11 Years Experience in Selling Real Estate, Live Stock, Household Goods, Merchandise, Etc.

Bills dictated free of charge. Only licensed auctioneer in Clallam county.

J. D. O'CONNOR,
Port Angeles, Washington.
Phone D80.

PHELPS DRY GOODS AND MILLINERY

3 Weeks 'till the Fourth

OUR JUNE SALE
of WHITE GOODS

Childrens white dresses from $1 up
" " stockings 22c
" " hats less than cost
3 boxes of muslin underwear at half price
Ladies long white silk gloves 90c to $1.50
White silk stockings at big reduction
Broken line of lace curtains at $1.50 a pair.
One line of mercerized table linen 20 per cent discount
All white goods at greatly reduced prices
Come in and see the latest thing in Smart Satin Sailors. You are not quite in it if you don't have one.

All Millinery One-half Price

PHELPS DRY GOODS AND MILLINERY

Mandeville and King's D. M. Ferry's Flower Seeds

Lilly and D. M. Ferry's Garden Seeds

QUALITY
SERVICE
SATISFACTION

We Give You the Best of Everything
by our
Q Double S
Business Methods

Port Angeles Grocery
McNUTT & WESCOTT PHONE 38

VACATION IS HERE

We carry a complete line of Eastman Kodaks and Supplies

Come in and let us show you the latest in Kodaks. The new shutter has no bulb, just press the button A good practical camera for $1.25. Let the children learn

For your camping trip;
Paper Plates
Paper Ice Cream Dishes
Paper Napkins
Paper Towels

Thermos Ice Cream Packer keeps cream hard for 24 hours. Thurmos Bottles, all sizes.

EVERYTHING IN FISHING TACKLE

Phone your orders, we deliver

The Mathewson Drug Store
2 Stores—Opera House Blk. Olymyic Hotel Bldg.

Wholesome, Nutritious Bread
and a Great Variety of
Delicious Cakes
Made of the Finest Material in a Sanitary Bakery by Experienced Bakers at the
PALACE BAKERY

OLYMPIC-LEADER MOVED TO 3RD AND LAUREL

The Olympic-Leader has moved, this week, its building and printing equipment three and a half blocks south to the Linn property on Third and Laurel. While the new location is the exact center of the future retail district of Port Angeles, it will be a trifle out of the way for the present — we do not expect our patrons to "climb the hill," but they will find a phone call to the office (the same old number, 44) will bring a representative of the paper to their place of business at once.

Mrs. E. B. Webster, local editor, will have a desk in the Rexall Drug Store on Front street, and in her absence any comunications for her or the Olympic-Leader may be left there with the proprietors, Mr. Beetle or Mr. Simmonds.

PUBLISHER'S ANNOUNCEMENT

The Olympic-Leader has secured, for the summer months, the assistance of Mr. Clark Squire, recommended to us by the instructors as one of the brightest young men taking the course in journalism at the State University, to write up, in a sort of continued story form, the building improvements and other evidences of progress in town and vicinity. Mr. Squire has been with us two weeks now, and has proven to be not only able as a reporter and writer, but a gentleman whom it is a pleasure to know, and we feel certain he will please our patrons in every way. Any assistance our friends may be able to render him in the work he is about to take up will be greatly appreciated.

For a guarantee of safe, conservative management, note the Board of Directors of the Port Angeles Trust & Savings Bank.

A postal from Mrs. N. K. Mead tells of their safe arrival in Schoharie, New York, their former home and that her mother stood the trip very well.

Being forced to move we will sell anything we have in stock regardless of cost. We must move; we must sell. Come in and see us. C. L. Baker & Co.

Ray Haynes isn't the only one who can raise big new potatoes by the first of June, Mrs. Linn also shares the honor and her potatoes now are fully grown.

A meeting of the trustees and members of the Clallam County Fruit Growers Association will be held at the Commercial Club room Friday, July 11, at 2 p. m.

Mrs. Hugh Phelps and son, Redick, came down from Seattle Wednesday to spend the summer vacation, much to the delight of Redick's grandma, Mrs. Susan Phelps.

Mrs. Edward Galvin of Sturgis, N. Dak., who has been a guest at the E. B. Webster home for the past ten days, left on Wednesday's boat to spend a few days in Seattle before starting on her homeward journey.

Mrs. Annie Allen went to Seattle Thursday to see her son Harry Garfield, who is not recovering as rapidly as it was hoped he would from the injuries he received in an automobile accident.

The Ladies Guild of St. Andrew's Church will meet next Wednesday afternoon with Mrs. Peter Grubb at the Commercial Hotel. As it will be the last meeting of the summer all members are urged to attend.

A complete stock of GOODYEAR TIRES on hand at all times. Adjustments gladly made on all GOODYEAR TIRES.

Fred C. Farmer,
EXCLUSIVE AGENT.

HAYING TIME
will be with us very soon.

Get your repairs in early. McCormick Mowers, Rakes and Tedders, we have them now in stock and all tools to put up your hay with. Call in and get our price, select the goods and get busy. We are compelled to reduce our stock within the next two weeks as our building will be elevated and remodeled.

H. GUTENBERG HDW. & FURN. CO.

Auto for Hire
day or night

Clay Wolverton
Phones: Stand 205; Residence X127.

The Merrill Grocery Company will be connected with the south side of Front street by an elevated walk for the convenience of their patrons while the sluicing is in progress.

Outing shoes for men, women and boys at Lutz & Co.'s.

Get your Mary Jane's at Lutz & Co.'s store. A new shipment just received.

See those neat patterns in real cut glass tumblers at the 5, 10 and 25c Store.

Miss Jolliette Glenn returned from Seattle the first of the week to enjoy the summer at home.

DRESSMAKING neatly done, satisfaction guaranteed, phone R 72, Miss Sersen. 2t24

Mr. Lindsay returned from Seattle Wednesday bringing his wife and daughter with him to spend the summer.

Miss Julia Wiggins returned to Angeles Wednesday after giving entertainments at Port Townsend and Coupeville.

The Port Angeles Commission Co. have added a little meat market to their house and you can now get choice meat at reasonable prices.

Miss Ada Mathewson arrived in Angeles last Saturday to visit her father and brother, Willis Mathewson.

Citizens National Bank, the only national bank in the county, has the largest combined capital and surplus of any bank in the county. It pays 4 per cent on savings.

Our security calf food is guaranteed to take the place of whole milk, your money refunded if not satisfied. Live spring chickens and hens at P. A. Commission Company.

Do not lose money by keeping away from Muskett's final sale, everything goes as advertised. No fake come along and see for yourself that we are bargain givers. Enough said.

If Adam had deposited one dollar with the Citizens National Bank on savings account he would have been the world's richest man to-day,

Clarence L. Sager and Hester M. Williams were married Saturday evening, June 20th, at the home of Mrs. Matson, by the pastor of the Congregational Church.

I have opened dressmaking rooms in the Morse Block and am prepared to do all kinds of sewing and will be pleased to meet the ladies of Port Angeles and vicinity. Room 310. Phone X290. MRS. J. W. FRAME.

There is no excuse for any man not saving his money when he can put it in a good bank like the Citizens National Bank and get 4% interest, compounded semi-annually.

"Shorty" Chritchfield returned from Oregon this week to sell his property and move his family to his new home, where he has been doing a splendid livery business with the automobile. He sports a bumper wheat crop and every evidence of prosperity.

What does "Goodrich" mean? It means the Best Automobile Tire in the Long Run or Short Stop. Cost less, last longer. Stock on hand. Ask for price list. H. R. Littlefield, city agent.

A large line of the famous Parker fountain pens, coupled with an electrical display device, has enabled Fry, the First street druggist, to arrange a most attractive window. There may be others just as good, but there is no better pen made, as we know from experience, and they should have a ready sale.

Archdeacon Hillton of Seattle, preached an excellent sermon at St. Andrews church last Sunday and a beautiful duet was rendered by Messrs. Sellick and Welsh. The pulpit will be filled next Sunday by Mark Paulson, young man who made a most favorable impression on a prior visit and who it is hoped will take charge of the services during the summer.

The annual picnic of the members of the Masonic Lodge and Eastern Star was held at the mouth of Morse Creek Wednesday and was attended by about 100, which was a good attendance considering how threatening the weather was in the morning. Everyone came with well filled baskets and the finest kind of a dinner was served, topped off with delicious ice cream and hot coffee. Everyone enjoyed a pleasant day, one of the ladies getting so hilarious she couldn't repress her emotions and her exclamations of delight caused some of the motorists going by to think it was the music from a steam caliope.

E. W. Merrill & Co.

CANNING TIME

We are especially prepared to meet the demands of the housewife in her preparations to supply the family with delicious fruit and vegetables the coming winter

Economy, Golden State and Mason Fruit Jars

Caps, Rubbers and all Accessories. Sugar should be ordered before any further rise in price

Phone 293 Phone 5

E. W. Merrill & Co.

The Baptist Ladies Aid met with Mrs. A. M. Raymond Wednesday of this week; three new members.

Mr. and Mrs. Roy Shoemaker of Sequim, are rejoicing over the arrival of a son born to them Tuesday, June 23rd.

Miss Ella Peterson is here from Vancouver visiting her mother and they are enjoying a few days outing at the Olympic Hot Springs.

Mrs. A. J. Cosser entertained a number of her friends at a whist party Tuesday afternoon. Favors for highest scores were awarded to Mrs. Wm. Smith and Mrs. Garfield Davis, the consolation going to Mrs. A. H. Thompson.

Mary had a little man,
Who never cared to save.
One day he fell and broke his neck,
Now Mary has to slave.
Moral: Open a bank account with the Port Angeles Trust & Savings Bank

The Electric Iron premium for the best Red Rose at the Flower Show, has been turned over to the Public Library by the winner, with instructions to sell same for 50c less than standard price to the first purchaser of a Library Ass'n Membership card, which must be purchased of Mrs. Chas. J. Filion, secretary of Public Library Ass'n.

Mr. and Mrs. Charles McGill arrived Thursday to visit Mr. McGill's daughter, Mrs. Littlefield.

A girl refused marriage the other day just because the fellow didn't keep a savings account with the Citizens National Bank.

Mr. and Mrs. Nat. Hawkins and the children from Seattle, are visiting her mother and family, Mrs. E. R. Gherke.

Monday is the big day at Muskett's $10.00 lamp given away. Something doing every day at the big final sale, be sure and come.

Mr. and Mrs. Thompson of Seattle, well known in Angeles where they made their home for many years, are guests of Mr. and Mrs. W. K. Clark.

Miss Linn, the nurse, has been very ill for several days with appendicitis but is now improving, much to the happiness of her relatives and friends.

'The Fool Taxpayer" is the subject for a free lecture to be given in the opera house, Monday evening, June 29, by Frank S. Regan one of the most forceful speakers on the American platform today. Come out and hear what he has to say on the all absorbing topic of taxes.

Port Angeles Commission Co.
OUR PRICES
Compare favorably with Seattle prices. A trial will
CONVINCE
you that you cannot afford to buy elsewhere. Give us one trial and you will be a pleased customer. Headquarters for hay, grain, and all feed stuff. Goods promptly delivered
PHONE 15

BERGMAN
LOGGER
BOOTS

Every man who wears Logger Boots know there is nothing better to wear than the celebrated Bergman Logger Boots

JENSEN'S

Mr. and Mrs. Newlywed, Save up for a Home!

JUST a word to the NEWLYWEDS. Dear friends, we don't want to PREACH to you, but we do wish to say SIMPLY and EMPHATICALLY: "BEGIN SAVING FOR YOUR HOME NOW!" It's not EASY, we know. The first years of your new life require most of your money, which perhaps does not come to you as plentifully as it will later. But save NOW. DON'T WAIT. It'll make you HAPPY.

Bank of Clallam County

Established April, 1895. Port Angeles, Washington

Ordinance No. 455.

An Ordinance providing for the improvement of Lincoln street from the north line of Third street to Broadway in the City of Port Angeles, all in accordance with Resolution No. 21 of the City Council of the City of Port Angeles; creating a Local Improvement District therefor and providing that payment for said improvement be made by special assessments upon property in said district by mode of "payment by bonds."

The City Council of the City of Port Angeles do Ordain as follows:

Section 1. That Lincoln street, from the north line of Third street to Broadway, in the City of Port Angeles, be improved by clearing, grubbing, filling, piling, grading, constructing culverts, drains, sidewalks, crossings, curbings, trestle work, retaining walls, bulkheads, and doing such other work as may be necesary in connection therewith, all in accordance with plans and specifications prepared by the City Engineer and on file with the City Clerk and in accordance with Resolution No. 21 of the City Council of the City of Port Angeles.

Section 2. That the cost and expense of the said improvement, including all necessary and incidental expenses, shall be borne by and assessed against the property included in the Assessment District hereinafter created, in accordance with law, the City of Port Angeles shall not be liable in any manner for any portion of the cost and expense of said improvement.

Section 3. That there is hereby established and created a local improvement district, to be called "Local Improvement District No. 21," which said district is described as follows:

All the property between the termini of said improvement, abutting upon, adjacent, vicinal or proximate to such portion of said street to a distance back from the marginal lines thereof, as provided by law.

Section 4. Bonds bearing interest at the rate of seven per cent (7%) per annum, payable on or before ten years from the date of their issuance, shall be issued in payment of the costs and expenses of this improvement which bonds shall be redeemed by the collection of special asessments to be levied and assessed upon the property within said district, payable in ten equal annual installments, with interest at the rate of seven per cent per annum, under the mode of "Payment by Bonds," as defined by law and the Ordinances of the City of Port Angeles. These bonds shall be delivered to the contractor in redemption of warrants on the local improvement district fund issued on estimates of the City Engineer of said city, or the City may, at its election, sell said bonds, and make such redemption in cash.

Section 5. This Ordinance shall take effect and be in force after its passage, approval and from and after five days after its lawful publication.

HORACE WHITE,
Mayor.

Attest:

J. L. BEAM,
City Clerk.

(Seal)
Published June 226th 1914.
Passed June 23rd, 1914.
Approved June 24th 1914.

Ordinance No. 451.

Providing for the granting of permits upon certain conditions for the construction of, repair, additions to, removal, or the raising of buildings within the city limits and providing punishment for violations of the provisions of this ordinance.

The City Council of this City do ordain as follows:

Section 1. It shall be unlawful to remove, repair, add to or reconstruct any building of any kind, within the City of Port Angeles, without first procuring a permit therefor from the City Council.

Section 2. All applications for any such permits shall be in writing to the Mayor and City Council, and shall contain such plans and specifications therefor as shall describe the dimensions, estimated cost of construction of said building or of repairs or additions, of what material, what arrangements for fire protection andprotection for sanitary conditions and safety of construction. If for removal, the petition must describe the location from and the location to which the building is asked for permission to be removed to and such description of the building as will show its conditions for fire risk, safety and sanitary conditions.

Section 3. As conditions for the allowance of the removal, construction, repair and raising of any buildings, the Council shall impose such condition as it may deem necessary for fire protection, safety, exits, proper flues, and chimneys, proper sanitary conditions, safety in construction and repairs and all proper regulations to prevent danger by fires from cheap frame buildings, to buildings of large value, constructed either of wood, veneering, corrugated steel or masonry, and to prevent violation of the fire limit ordinance of the City. Provided that no repairs not in excess of fifty dollars shall apply to this Ordinance.

Section 4. All violations of any of the provisions of this Ordinance shall, upon conviction, be punished by a fine not exceeding fifty dollars or by imprisonment not exceeding thirty days or by both such fine and imprisonment.

Section 5. This ordinance shall take effect and be in force from and after five days after its lawful publication.

HORACE WHITE,
Mayor.

Attest:

J. L. Beam,
City Clerk.

Passed June 16th, 1914.
Approved June 17th, 1914.
Published June 26th, 1914.

Resolution No. 22

Be it resolved by the City Council of the City of Port Angeles:

1. That it is the intention of the City Council, to improve Peabody street, from south line of Victoria street to North line of Broadway, in the City of Port Angeles, by the construction of a bridge across Peabody gulch or Creek on Peabody street between Second and Fourth streets, the same to be constructed of trestle work, piling or concrete piers, planking and asphalt roadway covering thereon, said bridge to be thirty-two (32) feet in width, and to construct on Peabody and Seventh street, a wooden bridge or culvert, and doing such other work as may be necessary in connection therewith, all in accordance with plans to be prepared by City Engineer.

2. That it is proposed to create an enlarged district to pay the whole or such portion of the cost and expense of such improvement as shall be chargeable against the property within the district. The boundaries of such enlarged district are hereby specified and described as follows, to-wit: On the East, it is bounded by the West side of Albert street from Victoria street to Broadway; on the South, by the north line of Broadway from east line of Chase street to west line of Albert street; on the West by the east line of Chase street from the South line of Victoria street to Broadway, and on the North, by the South line of Victoria street from the east line of Chase street to the West line of Albert street.

3. That there be assessed against that portion of the property within such enlarged district lying between the termini ofPeabody street which is proposed to be improved back from the marginal lines thereof to the middle of the block on each side thereof, in the mode prescribed in Section 13, of Chapter 98 of the Session Laws of the State of Washington for 1911, forty per cent of the cost and expense of such improvement, and that such portion of the remainder of such cost and expense as may not be borne by any general fund, be distributed and assessed against all the property included in the remainder of such enlarged district, in accordance with special benefits.

4. That all persons who may desire to object thereto are hereby notified to appear and present such objections at a meeting of the City Council to be held in the Council Chamber in the City Hall, in the City of Port Angeles, at 8 o'clock, p. m. on the 21st day of July, 1914, which time and place is hereby fixed for hearing all matters relating to said proposed improvement and all objections thereto, and for determining the method of payment for said improvements.

5. That the City Engineer shall submit to the City Council, at or prior to said date, all data and information required by law to be submitted.

6. That the cost and expense of said improvement be borne by and assessed against property liable therefor, as required by law.

Passed by the City Council this 23rd day of June, 1914, and signed by the Mayor in open session.

HORACE WHITE,
Mayor.

Attest:

J. L. BEAM,
City Clerk.

(Seal)
First publication June 26th, 1914.

Proposals. Notice to Contractors.

Notice is hereby given that sealed bids will be received by the City Clerk of the City of Port Angeles, Washington, until July 21st, 1914, until 8 o'clock p. m. (and not later) at the Clerk's office in the City Hall in said City, for the furnishing of all necessary labor and material for the improvement of the following named streets: First street from the westerly line of Oak street to the Easterly line of Valley street and Valley street from the Northerly line of First street to the northerly line of Second street.

Said work to be done in strict conformity with the plans and specifications now on file in the City Clerk's office.

Blank forms of proposal and contract may be seen and obtained at the office of the City Clerk.

All bids must be accompanied by a certified check in a sum not less than five (5) per cent of the amount bid, and must be made payable to the order of the City Treasurer of the City of Port Angeles, Washington.

Bond for fifty (50) per cent of the amount of the contract price must be furnished by the successful bidder.

Plans and specifications may be obtained from the City Clerk upon depositing a sum of $10.00 for the return of the same, which sum will be returned if plans and specifications are returned to Clerk's office before time of opening bids.

All bids must be accompanied by certified check as called for or bid will not be considered.

The City Council reserves the right to reject any or all bids.

By order of the City Council of the City of Port Angeles, June 23rd, 1914.

J. L. BEAM,
City Clerk.

The Board of Education of School Dist. No. 7 will receive bids up to and including July 1, 1914, for the Janitorship of the Central School building for the year 1914 to 1915, beginning Sept. 1, 1914. Allowance of $1.50 per evening for extra services outside of school entertainments will be made. Send bids to

S. E. STAKEMILLER,
Clerk.

Get our prices on tents 5, 10 and 25 cent Store.

City Warrant Call

The Treasurer of the City of Port Angeles, State of Washington ,will pay upon presentation at his office in the City Hall, the following warrants:

Current Expense Fund warrants No. 8592, dated April 22, 1914, to No. 8628, dated April 29, 1914, both inclusive.

No interest will be allowed after June 19tn, 1914, the date of call.

P. F. HARLEY,
City Treasurer.

SUMMONS FOR PUBLICATION IN FORECLOSURE OF TAX LIEN.

In the Superior Court of Washington For Clallam County.

H. M. Fisher, plaintiff vs. W. T. Howe and all persons unknown, if any, having or claiming to have an interest in and to the real property hereinafter described, defendants.

The State of Washington to W. T. Howe and all persons unknown, if any, having or claiming to have an interest in and to the real property hereinafter described:

You and each of you are hereby notified that Plaintiff H. M. Fisher the holder of Certificate of Delinquency numbered 3928, issued on the 4th day of December, 1910, by the County of Clallam, State of Washington, for the amount of Eight and thirtytwo one-hundredths dollars,the same being the amount then due and delinquent for taxes for 1910 together with penalty, interest and costs thereon, upon real property assessed to you and of which you are the owner, or reputed owner, situated in said County, and particularly bounded and described as follows, to-wit: Lots numbered thirteen (13) eighteen (18) and nineteen (19) in block No. forty-nine (49) in the original townsite of Port Angeles.

and upon which he has paid taxes assessed against said property as follows:

Year's Tax	Date Paid	Receipt No.	Amount
1911	Dec. 4 th, 1912	5695	$7.00
1912	July 22th 1913	5612	2.70
1913	June 1st, 1914	4977	3.42

That said lots No. 18 and 19 were redeemed by payment of $10.10 and the balance remains due and unpaid and a lien upon said lot No. 13 $15.57 all of said amounts bearing interest at the rate of fifteen per cent per annum; and you are further notified that he will apply to the Superior Court of the State of Washington, in and for said county, for a judgment foreclosing his lien against the property hereinbefore mentioned and you are hereby summoned to appear within sixty days after the date of the first publication of this summons, exclusive of the day of said first publication, and defend this action or pay the amount due, together with costs; andin case of your failure to do so, judgment will be rendered foreclosing the lien for said certificate of delinquency, taxes, penalty, interest and costs against the lands and premises hereinbefore mentioned. Date of first publication June 26, 1914.

Any pleading or process may be served on the undersigned at the address hereafter mentioned.

COCHRAN & PLUMMER,
Plantiff's Attorney.

P. O. Address Port Angeles, Clallam county, Washington.

In the Superior Court of the State of Washington In and For the County of Clallam.

James S. Anderson and Ada I. Anderson, his wife, plaintiffs, vs. James A. Cavanagh, defendants.

The State of Washington to the said James A. Cavanagh, defendant.

You are hereby summoned to appear within sixty days from the date of the first date of publication hereof exclusive of the date of publication, to wit 60 days after the 16th day of May, 1914, in the Court aforesaid and to defend the above entitled action and answer the complaint of the plaintiffs and serve a copy of your answer upon the undersigned attorneys for the plaintiffs at their office below specified; and in case of your failure so to do judgment will be rendered against you according to the demand of the complaint, which has been filed in the office of the Clerk of said Court. The purpose of this action is to cancel that certain Contract purporting to be a contract to sell wherein the plaintiffs are named as grantors and the defendant as grantee, said contract is recorded in Vol. 92 of Deeds of records of Clallam County, and purports to cover Lots 1-2-3-4-5-6-7-8-9 in block numbered 339 of the Townsite of Port Angeles, said property is situated in said Clallam County.

T. F. TRUBULL and
ANDREW SEVERNS,
Attorneys for Plaintiffs.

Post office and office address Room 16 Aldwell Building Port Angeles Washington.

FRED P. HENSON

Is the Grocer who sells

Pyramid Flour

and

Folger's Golden Gate Coffee

PHOTOGRAPHS

When you want a Photo that Pleases go to Kennett's

Our specialties are Portraits, Groups, Enlargements, Copying Old and Faded Photos, Views of Buildings, Interiors of Buildings, Lantern Slides, making Sofa Pillow Tops from your Kodak pictures, Kodak Finishing, Kodak Supplies.

Open Sundays from 10 to 4

KENNETT'S STUDIO

Corner First and Laurel, Port Angeles

Dr. Harold H. Butler

Dental Surgeon

Reasonable Prices for First Class Work.

Rooms 1, 2 and 3 Aldwell Building. PORT ANGELES, WASH

Filion Mill and Lumber Company

MANUFACTURERS OF AND DEALERS IN ROUGH AND DRESSED LUMBER, LATH, SHIPLAP, RUSTIC SIDING, PLAIN AND FANCY CASING, ETC.

THE BEST CEDAR SHINGLES MADE.
OFFICE AND MILL ON LINCOLN HEIGHTS.

JAMES R. GALLAGHER'S TRANSFER

—: PHONE 24 :—

LIVERY, FEED, SALE STABLES

Lincoln Street Wharf, Port Angeles

Commercial Baggage a Specialty. Cab Service at All Hours.
Piano Moving. Heavy Hauling.

Horses for Sale on Hand Now.

Gottfried Gustafsson

GENERAL BLACKSMITHING AND REPAIR WORK.
HORSESHOEING A SPECIALTY
All work guaranteed.
First St., opposite I. O. O. F. Hall.

In the Heart of the Olympics

22 Miles from Port Angeles.

Olympic Hot Springs

Everett & Schoffel, Props.

Board including Baths $2 day

Tents for camping $2 per week.
Baths $2 per week.

Pack Train leaves Herrick's Monday and Thursday at 7:30 a.m. Single fare 2.00. Baggage 2c lb.

Supplies for campingatthe Springs. Hotel PhoneYellow0

PROFESSIONAL COLUMN

Percy Fox Ralph Berrill, A. R. I. B. A.

Percy Fox & Berrill
ARCHITECTS
Care of Brumfield & White
Port Angeles
Head Office Victoria, B. C.

J.E.Cochran Frank L. Plummer

COCHRAN & PLUMMER
Attorneys-at-Law
Aldwell Block Port Angeles
Washington
Office Phone 115.

JAMES STEWART
Attorney-at-Law
Office on Front Street
Port Angeles - - Washington

JAMES W. REDDEN
Lawyer
Office 4-5 & 5a Aldwell Building
Laurel Street

SANDFORD C. ROSE
Attorney at Law
Office Second and Lincoln, Opposite Court House
Port Angeles, Washington

J. W. LINDSAY
Attorney-at-Law
Corporation and Probate Law a Specialty.
Port Angeles - - Washington

LANTHORN & GEISNESS
Attorneys-at-Law
Opera House Block Phone 8

Telephones 273, 265.
Dr. Wm. L. Hammond
Licensed Veterinarian
Port Angeles, Washington.

FULMER UNDERTAKING CO.
Lady Assistants
Fourth St.,Near Laurel. Phone 74

KRYPTOK LENSES
F. E. WARNER
OPTOMETRIST
Opera House Block
Port Angeles - - Washington

McKee & LaFlower
FUNERAL DIRECTORS and Embalmers
Phones: LaFlower 108; McKee105
LADY ATTENDANTS

MRS. M. E. TROY
Instructions in China Decorating and Water Colors and Oil.
Conventional and Naturalistic Work—Orders Executed.
Next Door to Johnson & Bork.

NO. 7767
NOTICE OF SALE OF REAL ESTATE
In the Superior Court of the State of Washington, In and For County of King
In the Matter of the Estate of Manasse Swank, deceased

By virtue of an order of the Superior Court of the State of Washington for King County, made the 29th day of May, 1914, I will in obedience to the said order, on the 27th day of June, 1914 at the hour of ten o'clock, a. m. at the door of the Sheriff's Office of Clallam County, at the Court House of said County, in the Town of Port Angeles, in the County of Clallam, expose at Public Auction, all of the interest of said Manasse Swank, deceased, in and to the following described real estate, situated and being in Clallam County, Washington, to wit: South half of the Northeast quarter and the North half of the southeast quarter (S½ N. E.¼ and N.½ S. E.¼) Section 9, Township 29 North Range 4 West W. M. The terms of the sale are ten per cent of the purchase price in cash the day of sale and the balance in cash upon confirmation of said sale by the court.

LINCOLN W. SWANK,
Administrator.

The Abysmal Brute

By JACK LONDON

Copyright, 1913, by The Century Co.

SYNOPSIS

Sam Stubener, manager of boxers, hears bout a wonderful unknown boxer called Young Pat Glendon. He finds the boy in the wilderness.

Glendon, innocent of the world's ways, goes to San Francisco and is matched with "Roughhouse Kelly."

He whips Kelly and other boxers so easily that he is called "One Punch Glendon." He meets the Flying Dutchman.

CHAPTER IV.

PAT had got practically nowhere in the game. The local sports laughed when his name was mentioned. It called to mind funny fights and Rough House Kelly's remark about the roof.

Nobody knew how Pat could fight. They had never seen him. Where was his wind, his stamina, his ability to mix it with rough customers through long grueling contests?

He had demonstrated nothing but the possession of a lucky punch and a depressing proclivity for flukes.

So it was that his fourth match was arranged with Pete Sosso, a Portuguese fighter from Butchertown, known only for the amazing tricks he played in the ring.

Pat did not train for the fight. Instead he made a flying and sorrowful trip to the mountains to bury his father. Old Pat had known well the condition of his heart, and it had stopped suddenly on him.

Young Pat arrived back in San Francisco with so close a margin of time that he changed into his fighting togs directly from his traveling suit, and even then the audience was kept waiting ten minutes.

"Remember, give him a chance," Stubener cautioned him as he climbed through the ropes. "Play with him, but do it seriously. Let him go ten or twelve rounds, then get him."

Pat obeyed instructions, and, though it would have been easy enough to put Sosso out, so tricky was he that to stand up to him and not put him out kept his hands full.

It was a pretty exhibition, and the audience was delighted. Sosso's whirlwind attacks, wild feints, retreats and rushes required all Pat's science to protect himself, and even then he did not escape unscathed.

Stubener praised him in the minute rests, and all would have been well had not Sosso in the fourth round played one of his most spectacular tricks.

Pat, in a mixup, had landed a hook to Sosso's jaw, when to his amazement the latter dropped his hands and reeled backward, eyes rolling, legs bending and giving, in a high state of grogginess.

Pat could not understand. It had not been a knockout blow, and yet there was his man all ready to fall to the mat. Pat dropped his own hands and wonderingly watched his reeling opponent. Sosso staggered away, almost fell, recovered, and staggered obliquely and blindly forward again.

For the first and the last time in his fighting career Pat was caught off his guard. He actually stepped aside to let the reeling man go by. Still reeling, Sosso suddenly loosed his right. Pat received it full on his jaw with an impact that rattled all his teeth.

A great roar of delight went up from the audience. But Pat did not hear. He saw only Sosso before him, grinning and defiant, and not the least bit groggy. Pat was hurt by the blow, but vastly more outraged by the trick.

All the wrath that his father ever had surged up in him. He shook his head as if to get rid of the shock of the blow and steadied himself before his man. It all occurred in the next second. With a feint that drew his opponent, Pat fetched his left to the solar plexus, almost at the same instant whipping his right across to the jaw.

The latter blow landed on Sosso's mouth ere his falling body struck the floor. The club doctors worked half an hour to bring him to. After that they put eleven stitches in his mouth and packed him off in an ambulance.

"I'm sorry," Pat told his manager. "I'm afraid I lost my temper. I'll never do it again in the ring. Dad always cautioned me about it. He said it had made him lose more than one battle. I didn't know I could lose my temper that way. But now that I know I'll keep it in control."

And Stubener believed him. He was coming to the stage where he could believe anything about his young charge.

"You don't need to get angry," he said. "You're so thoroughly the master of your man at any stage."

"At any inch or second of the fight," Pat affirmed.

"And you can put them out any time you want."

"Sure I can. I don't want to boast, but I just seem to possess the ability. My eyes show me the opening that my skill knows how to make, and time and distance are second nature to me. Dad called it a gift, but I thought he was blarneying me. Now that I've been up against these men, I guess he was right. He said I had the mind and muscle correlation."

"At any inch or second of the fight," Stubener repeated musingly.

Pat nodded, and Stubener, absolutely believing him, caught a vision of a golden future that should have fetched old Pat out of his grave.

"Well, don't forget, we've got to give the crowd a run for its money," he said. "We'll fix it up between us how many rounds a fight should go. Now your next bout will be with the Flying Dutchman. Suppose you let it run the full fifteen and put him out in the last round. That will give you a chance to make a showing as well."

"All right, Sam," was the answer.

"It will be a test for you," Stubener warned. "You may fail to put him out in that last round."

"Watch me." Pat paused to put weight to his promise and picked up a volume of Longfellow. "If I don't I'll never read poetry again, and that's going some."

"You bet it is," his manager proclaimed jubilantly, "though what you see in such stuff is beyond me."

Pat sighed, but did not reply. In all his life he had found but one person

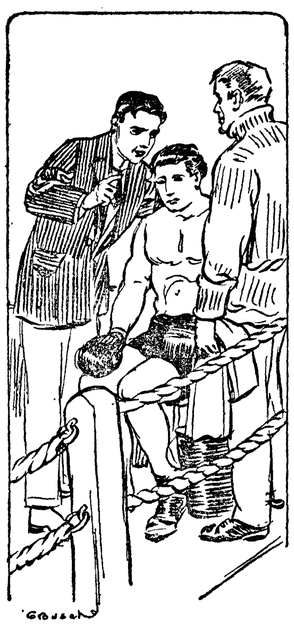

"You know he's never yet been knocked out by any one."

who cared for poetry, and that had been the red haired schoolteacher who scared him off into the woods.

"Where are you going?" Stubener demanded in surprise, looking at his watch.

Pat, with his hand on the doorknob, paused and turned around.

"To the Academy of Sciences," he said. "There's a professor who's going to give a lecture there on Browning tonight, and Browning is the sort of writer you need assistance with. Sometimes I think I ought to go to night school."

"But, great Scott, man!" exclaimed the horrified manager. "You're on with the Flying Dutchman tonight!"

"I know it. But I won't enter the ring a moment before half past 9 or quarter to 10. The lecture will be over at 9:15. If you want to make sure come around and pick me up in your machine."

Stubener shrugged his shoulders helplessly.

"You've got no kick coming," Pat assured him. "Dad used to tell me a man's worst time was in the hours just before a fight and that many a fight was lost by a man's breaking down right there, with nothing to do but think and be anxious. Well, you'll never need to worry about me that way. You ought to be glad I can go off to a lecture."

And later that night, in the course of watching fifteen splendid rounds, Stubener chuckled to himself more than once at the idea of what that audience of sports would think, did it know that this magnificent young prizefighter had come to the ring directly from a Browning lecture.

The Flying Dutchman was a young Swede, who possessed an unwonted willingness to fight and who was blessed with phenomenal endurance.

He never rested, was always on the offensive and rushed and fought from gong to gong. In the outfighting his arms whirled about like flails; in the infighting he was forever shouldering or half wrestling and starting blows whenever he could get a hand free.

From start to finish he was a whirlwind, hence his name. His failing was lack of judgment in time and distance. Nevertheless he had won many fights by virtue of landing one in each dozen or so of the unending fusillades of punches he delivered.

Pat, with strong upon him the caution that he must not put his opponent out, was kept busy. Nor, though he escaped vital damage, could he avoid entirely those eternal flying gloves. But it was good training, and in a mild way he enjoyed the contest.

"Could you get him now?" Stubener whispered in his ear during the minute rest at the end of the fifth round.

"Sure," was Pat's answer.

"You know he's never yet been knocked out by any one," Stubener warned a couple of rounds later.

"Then I'm afraid I'll have to break my knuckles," Pat smiled. "I know the punch I've got in me, and when I land it something has got to go. If he won't my knuckles will."

"Do you think you could get him now?" Stubener asked at the end of the thirteenth round.

"Any time, I tell you."

"Well, then, Pat, let him run to the fifteenth."

In the fourteenth round the Flying Dutchman exceeded himself. At the stroke of the gong he rushed clear across the ring to the opposite corner, where Pat was leisurely getting to his feet.

The house cheered, for it knew the Flying Dutchman had cut loose. Pat, catching the fun of it, whimsically decided to meet the terrific onslaught with a wholly passive defense and not to strike a blow. Nor did he strike a blow nor feint a blow during the three minutes of whirlwind that followed.

He gave a rare exhibition of stalling, sometimes hugging his bowed face with his left arm, his abdomen with his right, at other times changing as the point of attack changed, so that both gloves were held on either side his face or both elbows and forearms guarded his mid section, and all the time moving about, clumsily shouldering or half falling forward against his opponent and clogging his efforts, himself never striking nor threatening to strike, the while rocking with the impacts of the storming blows that beat upon his various guards the devil's own tattoo.

Those close at the ringside saw and appreciated, but the rest of the audience, fooled, arose to its feet and roared its applause in the mistaken notion that Pat, helpless, was receiving a terrible beating.

With the end of the round the audience, dumfounded, sank back into its seats as Pat walked steadily to his corner. It was not understandable. He should have been beaten to a pulp, and yet nothing had happened to him.

"Now, are you going to get him?" Stubener queried anxiously.

"Inside ten seconds," was Pat's confident assertion. "Watch me."

There was no trick about it. When the gong struck and Pat bounded to his feet he advertised it unmistakably that for the first time in the fight he was starting after his man. Not one onlooker misunderstood.

The Flying Dutchman read the advertisement, too, and for the first time in his career as they met in the center of the ring visibly hesitated. For the fraction of a second they faced each other in position.

Then the Flying Dutchman leaped forward upon his man, and Pat, with a timed right cross, dropped him cold as he leaped.

It was after this battle that Pat Glendon started on his upward rush to fame. The sports and the sporting writers took him up. For the first time the Flying Dutchman had been knocked out.

His conqueror had proved a wizard of defense. His previous victories had not been flukes. He had a kick in both his hands. Giant that he was, he would go far.

The time was already past, the writers asserted, for him to waste himself on the third raters and chopping blocks. Where were Ben Menzies, Rege Rede, Bill Tarwater and Ernest Lawson?

It was time for them to meet this young cub that had suddenly shown himself a fighter of quality. Where was his manager anyway, that he was not issuing the challenges?

And then fame came in a day, for Stubener divulged the secret that his man was none other than the son of Pat Glendon, old Pat, the old time ring hero. Young Pat Glendon, he was promptly christened, and sports and writers flocked about him to admire him and back him and write him up.

Beginning with Ben Menzies and finishing with Bill Tarwater, he challenged, fought and knocked out the four second raters. To do this he was compelled to travel, the battles taking place in Goldfield, Denver, Texas and New York. To accomplish it required months, for the bigger fights were not easily arranged, and the men themselves demanded more time for training.

The second year saw him running to cover and disposing of the half dozen big fighters that clustered just beneath the top of the heavyweight ladder.

On this top, firmly planted, stood "Big" Jim Hanford, the undefeated world champion. Here on the top rungs progress was slower, though Stubener was indefatigable in issuing challenges and in promoting sporting opinion to force the man to fight.

Will King was disposed of in England, and Glendon pursued Tom Harrison halfway around the world to defeat him on boxing day in Australia.

Chamberlain's Colic, Cholera and Diarrhoea Remedy.
Every family without exception should keep this preparation at hand during the summer months. Chamberlain's Colic, Cholera and Diarrhoe Remedy is worth many times its cost when needed and is almost certain to be needed before the summer is over. It has no superior for the purposes for which it is intended. Buy it now. For sale by all dealers.

The Fitzgerald Market
Opposite Hotel Angeles.
The Old Reliable Market
Good meats, low prices, square dealing.
Your patronage solicited.
James Fitzgerald

SUMMONS FOR PUBLICATION IN FORECLOSURE OF TAX LIEN.

Mrs. Irma Gallagher, plaintiff vs. C. T. Harrisson and all persons unknown, if any, having or claiming to have an interest in and to the real property hereinafter described, defendants.

The State of Washington to C. T. Harrisson and all persons unknown, if any, having or claiming to have an interest in and to the real property hereinafter described:

You and each of you are hereby notified that Plaintiff Mrs. Irma Gallagher is the holder of Certificate of Delinquency numbered 4432, issued on the 1st day of June, A. D. 1914, by the County of Clallam, State of Washington, for the amount of twenty-four and thirty-six one-hundredths dollars, the same being the amount then due and delinquent for taxes for the years 1910, 1911 and 1912 together with penalty, interest and costs thereon upon real property assessed to you and of which you are the owner, or reputed owner, situate in said County and particularly bounded and described as follows to wit: Lots No. 1 to 3 inclusive and 5 to 8 inclusive in Sub. 4 block 2 and lots 1 to 3 inclusive and 5 and 6 in Sub. 5 block No. 2 and lots 1 to 8 inclusive in Sub. 4 block No. 6 and lots No. 1 to 8 inclusive in Sub 5 block No. 6 and lots No. 1 to 7 inclusive in Sub. No. 3 block No. 10; and lots No. 1 to 8 inclusive in Sub. 4 block No. 10; and lots No. 1 to 8 inclusive in Sub. 5 block No. 10, all in Bay View 2nd Addition to Port Angeles and upon which she has paid taxes assessed against said property as follows:

Year's Tax	Date Paid	Receipt No	Amount
1913	June 1st, 1914	4973	$6.33

all of said amounts bearing interest at the rate of fifteen per cent per annum; and you are further notified that she will apply to the Superior Court of the State of Washington, in and for said County, for a judgment forclosing her lein against the property hereinbefore mentioned; and you are hereby summoned to appear within sixty days after the date of the first publication of this summons, exclusive of the day of said first publication, and defend this action or pay the amount due, together with costs; and in case of your failure to do so, judgment will be rendered foreclosing the lien for said certificate of delinquency taxes, penalty, interest and costs, against the lands and premises hereinbefore mentioned. Date of first publication June 26th, 1914.

Any pleading or process may be served upon the undersigned at the address hereinafter mentioned.

COCHRAN & PLUMMER,
Plaintiff's Attorneys.
Post office address Port Angeles, County of Clallam, Washington.

SUMMONS FOR PUBLICATION IN FORECLOSURE OF TAX LIEN

In the Superior Court of the State of Washington, For Clallam County.

R. H. Kidd, Plaintiff vs John Cain, and all persons unknown, if any, having or claiming to have an interest in and to the real property hereinafter described, Defendants.

The State of Washington to John Cain and all persons unknown, if any, having or claiming to have an interest in and to the real property hereinafter described:

You and each of you are hereby notified that R. H. Kidd is the holder of Certificate of Delinquency numbered 692, issued on the 9th day of September, A. D. 1902, by the County of Clallam, State of Washington, for the amount of Eight and twenty-five one-hundredths dollars, the same being the amount then due and delinquent for taxes for the years 1900 and 1901 together with penalty, interest and costs thereon, upon real property assessed to you and of which you are the owner, or reputed owner, situate in said County and particularly bounded and described as follows, towit: The East 15 feet of Lot Sixteen (16) in block Thirty-nine (39) in N. R. Smith's Subdivision of the Townsite of Port Angeles, and upon which he has paid taxes assessed against said property as follows:

Year's Tax	Date Paid	Receipt No	Amount
1902	June 1st 1903	2565	$ 2.35
1903	March 1, 1907	4700	3.18
1904	March 7, 1907	5048	2.25
1905	March 1, 1907	6435	2.30
1906	March 1, 1907	645	2.29
1907	March 8, 1908	1005	2.36
1908	May 28 1909	3117	3.78
1909	Feb. 7th 1900	5000	2.56
1910	Feb. 9th, 1911	114	4.41
1911	March 6, 1912	899	4.50
1912	Oct. 13 1913	6017	3.96

Total amount of taxes paid since date of Certificate of Delinquency 33.94

all of said amounts bearing interest at the rate of fifteen per cent per annum; and you are further notified that he will apply to the Superior Court of Washington, in and for said County, for a judgment foreclosing his lien against the property hereinbefore mentioned; and you are hereby summoned to appear within sixty days after the date of the first publication of this summons, exclusive of the day of said first publication, and defend this action or pay the amount due, together with costs; and in case of your failure to do so, judgment will be rendered foreclosing the lien for said certificate of delinquency, taxes, penalty, interest and costs, against the lands and premises hereinbefore mentioned. Date of first publication June 12th 1914.

Any pleading or process may be served upon the undersigned at the address hereinafter mentioned.

LANTHORN & GEISNESS,
Plaintiff's Attorney.
Post office address Port Angeles, County of Clallam, Washington.

Cause No. 3034.
NOTICE OF SHERIFF'S SALE OF REAL ESTATE
Under Special Execution.
In the Superior Court of the State of Washington, For Clallam County
Charles Tillman, plaintiff vs. L. J. Leonard, an unmarried man; Nathanial K. Mead and Elizabeth R. Mead, execution issued out of and under the seal of theSuperior Court of the State of Washington in and for said County, on the 19th day of June, 1914, upon a judgment rendered in said Court on the 3rd day of June, 1914, in favor of Charles Tillman and against the above named defendants for the sum of eleven hundred sixty-five and sixty one-hundredths ($11165.60) dollars, together with attorney's fees, interest, costs and increased costs, and to me directed and delivered, commanding me to sell the following described property to satisfy said judgment, towit:

Lots 17 and 18, in block 174, Townsite of Port Angeles, Clallam County, State of Washington.

Notice is hereby given, that on Saturday the 1st day of August, 1914, at 10 o'clock in the forenoon of said day, I will sell the above described property, or so much thereof as may be necessary to satisfy said judgment, together with attorney's fees, interest, costs and increased costs, in all amounting to the sum of twelve hundred ten and eight one-hundredths ($1210.08) dollars.

Said sale will take place at the front door of the Court House at Port Angeles, in said County and State, and will be at public auction, for cash in hand to the highest and best bidder.

Dated at Port Angeles, Washington, this 25th day of June, 1914.

JAMES R. GALLAGHER,
Sheriff of said County.
By GARFIELD DAVIS,
Deputy.

OUR LAUNDRY.
can be seen upon scores of our happy customers, who with their immaculate linen, offer irrefutable proof of the superior excellence of our skill.
But it is not alone upon our expert workmanship that we claim your favor. We also have the habit of promptness, regularity and strict business methods. We do things and do them systematically. That is why we always make good.
Angeles Steam Laundry
James Wooley, Prop.

Henry C. Hansen
Sheet Metal Works
All kinds of Tin Work and work in Sheet Iron and Sheet Copper.
Gravel Roofs, Galvanized Iron Cornice, Skylights, Tanks, Smoke Stacks.
Opposite Walton Lumber Yard, near First street.

See me for
Express and Hauling
Prompt and Reasonable
Phone No. 219.
I. W. WYNN

A. B. MITCHELL
Sheet Metal Works
Roofing, Spouting, Tanks, Stoves, and all kinds of repair work attended to promptly.
Toler's Old Stand, Laurel street.

CONSTIPATION
Indigestion, Bad Breath, Dizziness, Vertigo (blind staggers), Headache, Sallow Complexion, a Tired, Discouraged Feeling are all symptoms of a Torpid Liver.
HERBINE
Is an Effective Liver Tonic and Bowel Regulator.
Its powerful reviving influence in the torpid liver brings on an immediate improvement. You feel better at once. The bowels move freely so that the impurities which have clogged up the digestive organs find an outlet. When the system has been thus purified, the bilious, half sick feeling disappears, the complexion clears, the breath becomes sweet, the mind alert and cheerful and there is a fine feeling of exhilaration all through the body.
Price 50c per Bottle.
JamesF.Ballard,Prop. St.Louis,Mo.
Use Stephens Eye Salve for Sore Eyes. It Cures.

CITY AND PERSONAL

Things are cheap at Baker's store.

Mrs. Chas. Ulmer was a returning passenger from Seattle.

Leo Ubank is the new clerk in Lutz & Co.'s Clothing Store.

Picnic plates and paper napkins at the 5, 10 and 25 cent Store.

Frank Finlay is enjoying a visit this week from his brother of Victoria.

Rev. C. E. Fulmer went to Seattle Monday morning to have a specialist examine his throat.

Mr. and Mrs. R. D. Willson went to Seattle last Friday night remaining until Wednesday.

Mrs. E. E. Fisher leaves next Tuesday for Chicago to spend the summer with relatives and friends.

Mrs. Frank Dilling and children spent the week-end at Lake Sutherland, the guests of Mrs. McIvor.

Mrs. Frank Fisher and the boys, Frank and Carl, are spending the week at East Beach on Lake Crescent.

Fourth of July is almost here be a good sport and get you one of those dandy straw hats just in at Lutz & Co.'s Clothing Store.

Miss Laura Hopkins returned home Monday from Seattle where she graduated from the Seattle Business College.

A broken line of ladies' and children's white shoes both high and low cut at greatly reduced prices. Lutz & Co.

Muskett is making good, the big sale is a hummer. Thousands of bargains yet to be had, get yours don't wait.

A Royal Arch Chapter will be established at the Elk hall, Saturday evening at 8 p. m., all companions invited to attend.

A complete stock of GOODYEAR TIRES on hand at all times. Adjustments gladly made on all GOODYEAR TIRES.

Fred C. Farmer,
EXCLUSIVE AGENT.

I have opened dressmaking rooms in the Morse Block and am prepared to do all kinds of sewing and will be pleased to meet the ladies of Port Angeles and vicinity. Room 310. Phone X290. MRS. J. W. FRAME.

We carry no shoddy goods. Our prices are all fair and square. Our stock of mens, women's and children shoes is the largest in the county and we deliver them at your door by parcel post without extra charge. Lutz & Co. Phone 34.

Those who have everything going out and nothing coming in, soon won't have anything going out or coming in. Deposit part of your pay-check each week with the Port Angeles Trust & Savings Bank so that you will always have money to draw on when you want it.

Mrs. Jackson is entertaining this afternoon in honor of Mrs. E. E. Fisher before she leaves for her summer visit in Chicago. Each guest is requested to bring her calling card with some appropriate little lines or verses written thereon, and some of these will be read each day by Mrs. Fisher during her journey. A very pretty idea and odubtless will give much pleasure to the traveler.

WOOD FOR SALE

Our motto: Good wood and good measure; delivered to any part of the city. Phone D80.

Baker's store is the place to get a bargain these days.

Order your cut flowers from Fulmer Undertaking Co. 3tf

Miss Julia Wiggins went out to the Sol Duc Thursday to give some readings.

Watch the 5, 10 and 25c Store; lots of new goods arriving in the next few days!

Mrs. Peary has moved again into her own little home at the top of Laurel street zig-zag.

For real comfort try a pair of our barefoot sandals. We have them for father, mother and all the children. Lutz & Co.

Will exchange 40 acres of first-class orchard or farm land near Medford, Oregon, for Port Angeles property. See or write McDougall & Hooker. 10-tf

Mrs. Conrad Luppen returned Sunday from attending the Grand Chapter of the Eastern Star at Tacoma and also paying a visit to her daughter in Everett.

D. B. Douglas, assistant to R. G. Callarman at the Morse dock, was called to Seattle Wednesday by the serious illness of his sister.

Do you pay taxes? Lots of people dont. Why? Regan in his illustrated chalk talk entertainment at the opera house June 29 will tell you. Addmission free to all.

Mr. Lonsdale, pilot of the Snohomish, and Mrs. Fender of Akron, O., were married at the home of Mrs. George Welsh, on June 12, by Rev. Stephen Smith.

The P. A. Commission Co. have screened off a small section of their store for a meat shop and are now prepared to supply all your wants in both fresh and salt meats.

Helen Linn went to Roche Harbor last week to spend part of her vacation there with her sister, Mrs. Getchell. Her mother, Mrs. Linn, accompanied her as far as Seattle.

You cannot get new eyes,
But you can get new glasses.
We handle the best.
F. E. Warner, Oph. D.,
Opera House, upstairs.

Mr. and Mrs. James Redden have been enjoying a visit this week from their friends, Mr. and Mrs. John T. Willett of Chicago. Mr. Willett is a man of means and is so favorably impressed with our thriving little city that he expects to return before winter and go into business here.

Mr. and Mrs. G. M. Lauridsen and Mrs. C. Lauridsen and daughter of Seattle, who arrived Wednesday, went to the Sol Duc hot springs today for a few days outing. On their return Mrs. C. Lauridsen and daughter will stop at the Elwha to visit Tom Lauridsen.

Miss Orrett and sister, Miss Barbara Orrett of Tacoma, arrived Wednesday and are the guests of Mrs. Theo. Rixon a few days, on their way to the lakes. The young ladies are neices of Mr. Norman Smith and granddaughters of Victor Smith, both men being prominently connected with the early history of Port Angeles.

GERMAN VEREIN

Will have a picnic and dance in their new pavilion on July 4th, at 14th and Valley street. Dance from 2 p. m. everybody invited to visit the grounds, free tables and free seats to partake of your lunch.

The Verein wishes to thank all citizens for their liberal donations toward the completion of the pavilion which is a credit to Port Angeles.

Drugs Fine Stationery Palmers Perfumes

Now is the time to buy that

...KODAK...

Eastman Kodaks and Supplies
They are the best

DEVELOPING AND PRINTING ON TIME

BEETLE & SIMMONDS
The Rexall Store
Phone 41 Mail Orders.

NEWS OF THE COUNTY

LINCOLN HEIGHTS

Weather rather cool for the full enjoyment of people who have been accustomed to Kansas climate.

A ten pound boy arrived at the home of Mr. and Mrs. Larson on C and 6th last Sunday evening; Mrs. Tillie Martin was attendant.

Earnest Harding and wife, Joe Hall and wife and Phil Meredith took an auto ride Sunday out to Mr. Chas. Larson's.

Mrs. Tillie Martin and Opha Meredith visited the latter's uncle, Ansel Jackson and family, Sunday.

The Flemings and Burgmans with their guests from Kansas, took a stroll over the eastern and middle parts of the city Sunday afternoon, they rested awhile at the Olympic Hotel where they were very courteously entertained.

Mr. and Mrs. Chas. Filion returned home from Seattle Tuesday on the Sioux. While there, they purchased a piano which will soon be installed in their home.

Mrs. Hamilton and daughters, Carmen and Flo, have gone to Seattle or some nearby point.

Mrs. Dinsmore has moved from Filion's out east of Morse creek.

Esther, Beryl, Lila and Louie Filion, Nettie Dippold and her mother and Mrs. Will Filion report a very pleasant day, Monday, at Homer Filion's where they celebrated Master Lyle Filion's eleventh birthday anniversary.

One of the arguments used by those who have been so zealous in their efforts to banish the cows from our streets is, that it would do away with the necessity and expense of fencing lots, said fences marring the beauty of lots and flowers growing thereon. Why is is that those economists build fences between lots even when occupied by close relatives? Many dollars might be saved by fencing only streets and alleys and of course there would not be any danger of a mischievous child or dog, molesting the flowers. Cows alone are harmful useless animals.

Mrs. Gentry and Mrs. Mamie McMillan spent Tuesday on the Spit seeing the sights and visiting with the family of Mr. Thomas where they were delightfully entertained.

Mr. .J H. Chamberlain, who has been in Seattle attending court the last two weeks, has returned home.

Mr. H. A. Benson's nephew and niece, Norman and Vernice Benson of Whidby Island, are here visiting their uncle and family.

MT. PLEASANT.

Mrs. Wm. Reis and daughter, who was visiting at the home of her mother, returned home Friday.

Mrs. Stevens, who has been in Angeles for several days with blood poisoning in her arm, returned home Monday.

Mr. and Mrs. Taft and son visited at the Copoto home Sunday.

Miss Blanch Cook of Vancouver. B. C., arrived Tuesday for a visit with the Misses Race.

Mrs. Eacrett visited at the home of her son, Milford, for a few days returning home Monday.

Miss Martha Dietsch, who has been in Angeles for some time, returned home Tuesday.

Master Walter Warren arrived Monday to visit his cousins the Eacrett children.

Mr. Patterson is busily engaged in painting the school house.

Mr. and Mrs. Adolph Schultz, who visited at Mr. Dietsch's a few days, returned to Angeles Monday.

Mr. Lee is having his house and woodshed painted and the inside woodwork all varnished and the walls calcamined.

DE FUCA

Miss Florence Wooding is spending a couple of weeks with her folks.

Willie Wooding, Jr., is helping Mr. C. A. Laurens get out rafters for his new barn.

Mr. and Mrs. Richards and children spent Sunday visiting in Dungeness.

Miss Helen Laurens spent Tuesday afternoon visiting with Mrs. Richards. The afternoon was spent with music. Her solo "The Heart of a Rose" was highly appreciated by the rest of the family.

Mrs. Richards and Mary of Sunnybrook, spent the day with Mrs. C. A. Laurens in Angeles Thursday.

It is not too early to be thinking of that new suit for the Fourth. A big line of boy's and men's suits at prices that can't be beat. Go and see for yourself at Lutz & Co.'s Clothing Store.

FOR SALE—Red currants, black currants, Logan berries, raspberries, cherries for sale. 5 cents per quart on bush. Fourth and Peabody. Phone 131.

SEQUIM NINE COMES TO PLAY ANGELES SUNDAY.

The Port Angeles baseball team, with several new players, will play Sequim nine for the second time this season on the local grounds at 2:30 o'clock Sunday afternoon. The Marine Band will give a band concert at the park beginning an hour before the game starts.

With the addition of Leo Reardon, a left-handed pitcher formerly with Seattle Giants, the management believes that it has the best amateur team on Sound. The Sequim aggregation has reorganized, and is considered much stronger now than at any previous time this season.

AT THE FIRST M. E. CHURCH, SUNDAY.

Cradle Roll Day of the Sunday School will be observed at the church service Sunday morning at 11 a. m. and in connection with this service the baptism of children will take place. The subject for the morning sermon is "The Value of a Child."

BAPTIST CHURCH.

Corner Fourth and Albert streets.

There will be services next Sunday as follows: 10 a. m., Sunday School; 11 a. m., Preaching Service; 8 p. m., Preaching Service. There will be prayer meeting at the church each Thursday evening at 8 p. m. You are cordially invited to attend these services. C. R. WAITE, minister.

CONGREGATIONAL

Children's Day at the Congregational Church Sunday, June 28th. Special music by the choir. Sunday school concert in the evening at 8 o'clock. Collection will be taken in the evening for Sunday School work in the state.

PRESBYTERIAN

An adult Bible class has been formed, with Rev. W. A. Galt as leader, and meets with the Sunday School at 10 a. m. The subject of the sermon in the morning will be: "The Mediums Thru Which God Communicated His Will to Men." In the evening: "The Woman Who Said She Wouldn't and Didn't."

Give us one trial and be convinced that you are losing money by buying else where. Port Angeles Com. Co.

FOR RENT—A nice clean furnished room, also housekeeping room next to Willson's Hardware. Mrs. G. M. Coulston.

ANNOUNCEMENTS

FOR TREASURER

I hereby announce myself as a candidate for County Treasurer, subject to the Republican Primaries in September. Believing that an inspection of the records of the office will warrant it, I would respectfully ask the support of the voters of Clallam county.

S. E. STAKEMILLER.

FOR SHERIFF

To the Citizens of Clallam County.

I hereby announce my candidacy for the office of Sheriff subject to your decision at the primaries in September.

In making this announcement I fell that I am justly entitled to the promotion from Deputy Sheriff to Sheriff. I have served the people of Clallam County and Port Angeles as Game Warden, City Marshal and Deputy Sheriff, and feel that my work in these offices have demonstrated my ability in this line. I respectfully solicit the assistance of my friends thruout the County.

GARFIELD DAVIS,
Deputy Sheriff.

FOR ASSESSOR

I desire to announce that I am a candidate for the nomination for County Assessor on the Republican ticket, subject to the September primaries. E. A. PRICKETT.

FOR SHERIFF

I will be a candidate for nomination as sheriff on the republican ticket. H. C. BISHOP.

City Warrant Call

The Trearurer of the City of Port Angeles, State of Washington, will pay upon presentation at his office in the City Hall, the following warrants:

Lighting Fund warrants No.s 1622 to 1652 both inclusive, also No. 1874.

No interest will be allowed after June 26th, 1914, the date of call.

P. F. HARLEY,
City Treasurer.

Ordinance No. 452

An ordinance, providing for the licensing of Carnivals in the City of Port Angeles, and providing for a penalty for the violation thereof, and repealing all ordinances or parts of ordinances in conflict herewith.

The City Council of the City of Port Angeles do ordain as follows:

Section 1. Shows, commonly called carnivals and which are characterized by a variety of attractions upon open grounds under tents and otherwise for all exhibitions shall pay a license of twenty-five dollars ($25.00) per day for first day and fifteen ($15.00) for each and every other day which they shall be open for business in the city of Port Angeles.

Section 2. Any person or persons, partnership or corporation violating the provisions of this ordinance shall be punished by a fine of not exceeding fifty dollars or in case of individuals by imprisonment not to exceed thirty days or by both such a fine and imprisonment; said punishment shall include any agent or employee who shall assist in such violation.

Section 3. All ordinances or parts of ordinances in conflict with this ordinance are hereby repealed.

Section 4. This ordinance shall take effect and be in force from and after its passage, approval and from and after fivedays after its lawful publication.

HORACE WHITE,
Mayor.

Attest:

J. L. Beam,
City Clerk.

(Seal)

Passed June 16th, 1914.
Approved June 17th, 1914.
Published June 26th, 1914.

FOR SALE—Driving horse, harness and buggy, cheap. Inquire of Dr. J. E. Bigelow.

SUMMONS FOR PUBLICATION.

In the Superior Court of the State of Washington In and For the County of Clallam.

W. A. Malloy and Mary A. Malloy his wife, plaintiffs, vs. W. C. Williams Pane Chatlain and all other persons having or claiming to have any right, title or interest in and to the hereinafter described real estate, defendants.

The State of Washington to the said W. C. Williams, Pane Chatlain and all other persons having or claiming to have any right, title or interest in and to the real estate hereinafter described, Defendants:

You and each of you are hereby summoned to appear within sixty days after the date of the first publication of this summons, to wit, sixty days after the 19th day of June, 1914, and to defend the above entitled action in the above entitled court, and answer the complaint of the plaintiff, and to serve a copy of your answer upon the undersigned attorneys for plaintiff at their office below stated; and in case of your failure so to do, judgment will be rendered against you according to the demand of the complaint, which has been filed with the clerk of said court. The purpose of this action is to quiet title in the plaintiff, of lots Seventeen (17) and Eighteen (18) in block 92 of the Government Townsite of Port Angeles, Clallam County, Washington, in which County this action is brought.

T. F. TRUMBULL and
ANDREW SEVERYNS,
Attorneys for Plaintiff.

Post office and office address 15-16-17 Aldwell Building, Port Angeles, Washington.

Your watch in one lower vest pocket

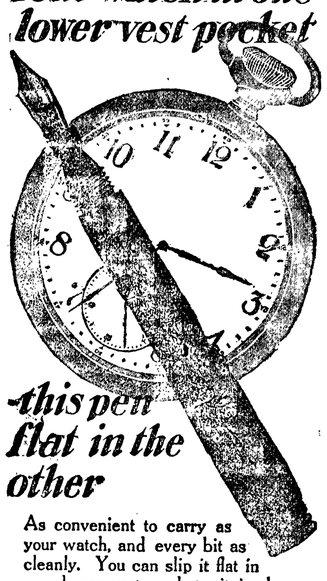

this pen flat in the other

As convenient to carry as your watch, and every bit as cleanly. You can slip it flat in your lower vest pocket—it is absolutely leak-proof, no matter how you carry it—even upside down in your trousers pocket with your jack-knife.

PARKER
Jack-Knife Safety
Fountain Pens

This pen has an *inside* cap in addition to the regular cap. The inside cap screws tight to the shoulder of the nozzle, enclosing the pen in a perfectly ink-tight box, making it absolutely proof against leaking under all conditions.

It's really the only pen suitable for ladies, because it can be carried in the purse or handbag. Best of all, it is so simple in construction that it can't get out of order. Has the Lucky Curve, like all Parker Pens.

The Level Lock *Disappearing* Pen Clip—nothing like it in the world. Have you seen it?

We carry the largest assortment of Fountain Pens in the city and would like to demonstrate the

Famous Parker Fountain Pen

to you

See Our Window

Our aim is to please you

FRY THE DRUGGIST
First St.

The Board of Education of School Dist. No. 7 will receive bids up to and including July 1, 1914, for the Janitorship of the Lincoln Heights school building for the school year 1914-1915, beginning Sept. 1, 1914. Send bids to

S. E. STAKEMILLER,
Clerk.

Oil?

Yes Oil

We believe in a short time Oil in great quantities will be found in Clallam County and when the first Oil well is brought in

Look Out

Then real estate prices will soar of course, then you will wish you had not waited so long before investing---Now is the opportune time to buy real estate and buy it right. We will be glad to serve you in any way

For information write to

BAYS & CO.
Real Estate.

Yours for "Service,"